Mystery of Murdered Girl Seems Solved

Exclusive Associated Press Service

Oakland Tribune.

LAST Edition

VOL LXXII. WEATHER—Oakland and vicinity: Fair tonight and Sunday; light northerly wind. OAKLAND, CALIFORNIA, SATURDAY EVENING, FEBRUARY 12, 1910. 20 PAGES NO. 176

MOTORMAN OF KEY ROUTE TRAIN PASSES SIGNAL

TWENTY PEOPLE ARE HURT IN COLLISION

Photograph of wrecked Oakland Key Route train and crowd of curious late commuters inspecting the wreck. The diagram shows where and how the Berkeley train telescoped the rear end of Oakland train, also photographs of three of the injured.

SMOKER OF OAKLAND TRAIN, LOADED WITH PEOPLE, CRUSHED BY FAST BERKELEY TRAIN

Accident Occurred on the Long Trestle Leading to the Key Route Pier

Berkeley train No. 509, consisting of four cars, rushed by semiphore pole No. 154, in the Key Route block system on the pier leading to the company's ferry depot at the mole about 7 o'clock this morning, and crashed into the rear end of Oakland train No. 501, standing in the block ahead waiting to be cleared.

The result was a collision that derailed and wrecked two cars—the one of each train that came into direct contact—and more or less injured a score of persons.

Twelve of the victims were treated at the Merritt Hospital, and three sent to the Harbor Hospital in San Francisco. There are at least a half dozen others injured, who left for their own homes.

First Big Accident on Road

This is the first accident of large magnitude that has ever occurred on the Key Route system and it was due either to carlessness on the part of the motorman of the Berkeley train or the fog. Whether the motorman was careless, and ignored the signal boar that barred him from the block ahead occupieed by the Oakland train and rushed on heedlessly, or whether the dense fog which enveloped the bay and vicinity about that time obscured him from sight of danger ahead, still remains for the company to determine.

Ignored the Block Signal

Until it has made a searching investigation into the causes of the accident, it announces it is not prepared to fix the blame, if any exists. The fact is admitted, however, that the motorman of the Berkeley train ignored the block signal, and this was the reason of the catastrophe

PASSENGERS HURLED FROM THEIR SEATS AND INJURED BY THE FLYING DEBRIS

The accident occurred, according to Charles A. Piper, Assistant Superintendent of Ferries, at 6.50 o'clock. The Twenty-second street train from Oakland stopped on the middle of the pier, held up by a fog signal. The second train from Berkeley, with a three-minute leeway, and traveling at the high rate of speed maintained on the right-of-way, crashed full into the last car of the foremost train, uprooting the seats in the smoker and reducing the walls and roof of the car to splinters.

HURLED FROM SEATS.

Hurled from their seats and jammed by falling iron, the passengers in the Oakland train were crushed and wounded in a writhing, shrieking heap. Frenzied by the blind fear of the unknown, a half dozen of the less severely hurt fought their way over the prostrate sufferers, struggling like wild beasts to free themselves from the hampering debris.

Car windows were smashed in, the splintering glass jeopardizing all within reach of the flying fragments, and in their frenzied efforts to gain the pier, several were severely cut about the face, throat and hands.

Blood smeared the seats, floor and the inner and outer walls of the car. A number of women, frightened by the sight of blood and the cries of the wounded, fainted.

Passengers to the number of five hundred surged from the undamaged cars of both long trains and for a time the wild onslaught threatened a panic, which might easily have hurled the entire crowd from the narrow pier into the waters of the bay.

MOTORMAN LEAPED FOR LIFE.

Martin Ellis, motorman on the Berkeley train, noting the danger, leaped from his platform a second before the crash. Bleeding from slight wounds, he was picked up from the steps of the car, where he was crushed against the iron safety gate. Except for the severe shock and a few minor abrasions of the face, head and hands, he was, by a seeming miracle, unhurt.

DENSE FOG PREVAILED.

The dense fog which prevailed at that hour enveloped the scene in an impenetrable haze. Cool heads took possession of the situation after the first terrific shock and messengers were sent posthaste to the railroad telephone stations from whence aid was summoned.

A boat from San Francisco arriving brought a fresh influx of passengers and, alarmed by the rumors of the wreck, a number of them set off at a sharp pace along the narrow pier toward the scene of the wreck, causing a congestion along the tracks, which made the work of rescue extremely difficult.

RUSHED WRECKING CARS.

Superintendent Potter rushed wrecking cars to the scene from the repair yards. The wounded, who were placed along the tracks near the scene of the wreck as they were taken from the shattered cars, were sent in both directions for medical aid.

A half dozen of the more seriously hurt

(Continued on Page 3.)

MT. TAMALPAIS MYSTERY IS SOLVED BY JEWELER

Identifies Watch as One He Repaired for Stranger

EUREKA, Cal., Feb. 12.—The watch found on the body of the woman killed on Mount Tamalpais was positively identified today by Frank Wansky as the timepiece which he repaired for a man, who gave his name as James McKay. Wansky declared that the engravings were made by his father, now dead. Wansky is sure that the figures were made by his father as the latter made a peculiar figure "eight."

The books of the jewelry store substantiate Wansky's story. They show also that McKay had his own watch repaired here and Wansky declared that he could identify it if the watch could be found. The repair number placed in McKay's watch was 1074, the movement number is 78750224 and the case is numbered 2920896.

McKay's identity and present whereabouts are still shrouded in mystery.

"Lincoln Day" Closes All County Offices

All county offices at the Hall of Records and Court House were closed today in observance of Lincoln's birthday. This included the six departments of the Superior Court. The suspension of county and judicial business was compulsory on account of the day being a legal holiday by act of the legislature.

H. F. Stone May Be Only One of Injured to Die

SAN FRANCISCO, Feb. 12.—H. F. Stone, manager of O'Reilly's cloak and suit house of 578 Sixty-first street, Oakland, the worst of the three persons injured in the Key Route wreck brought to this city, was removed to the Mount Zion Hospital at noon. He has had spells of unconsciousness throughout the morning and has remained in a dazed condition since the accident. It is believed that Stone's skull has been badly fractured and it is feared that he cannot recover.

Children's Home is Maintained in North

SEATTLE, Feb. 12. — Plans are being prepared here for six modern buildings for the training school for native children at Sitka, Alaska maintained by the women's board of home missions of the Presbyterian Church, to cost nearly $100,000. The mission in Sitka, which owns 140 acres of land, has been conducted nearly fifty years.

French Consul Told To Leave the Palace

TANGIER, Morocco, Feb 12 — A courier who arrived today from Fez reports that Sultan Mulai Hafid ordered the French Consul, who had come to protest against recent acts of the Sultan to leave the Palace and that the Sultan has also treated officials from the French military mission offensively.

Those Injured in Key Route Train Accident Today

AT HARBOR HOSPITAL, SAN FRANCISCO.

H. F. STONE, 578 Sixty-first street, Oakland, manager O'Reilly Cloak & Suit Company; fractured skull; will probably die; passenger Berkeley train.

GEORGE FENSKY, 685 Sixty-second street; lacerated wound of scalp, contusions and abrasions of the body; Berkeley train.

EDWARD KING, 1028 Adeline street, machinist; fingers mashed, body bruises, shaken up; Oakland train.

AT THE MERRITT HOSPITAL.

ARTHUR D. THURSTON, installer Home Telephone Company; slightly bruised; 1645 Market street.

JOHN B. DIGGS, 1533 Franklin street; salesman Baker & Hamilton Company; bruised.

ASA BENNETTS, 1356 Sixteenth street, iron worker, Dyer Brothers; bruised.

MICHAEL W. HARNISH, 1107 Fourteenth street, salesman City Hardware & Steel Company; bruised.

HARRY CHAPMAN, 697 Sixtieth street; bruised.

W. R. APPLETON, 716 Sixtieth street; bruised.

JOSEPH W. GERARD, 573 Twenty-eighth street; bruised.

JOHN FITZSIMMONS, conductor Key Route; bruised.

JOSEPH LEVY, 560 Twenty-eighth street; bruised.

MICHAEL HAINES, 1907 Fourteenth street, Oakland;

JACK ROBERTS, badly bruised; no address given.

J. FRANCIS and F. JARGENS, who did not stay in hospital.

Helped Build Lincoln's Cottage Only 35 Years Old in Spirit

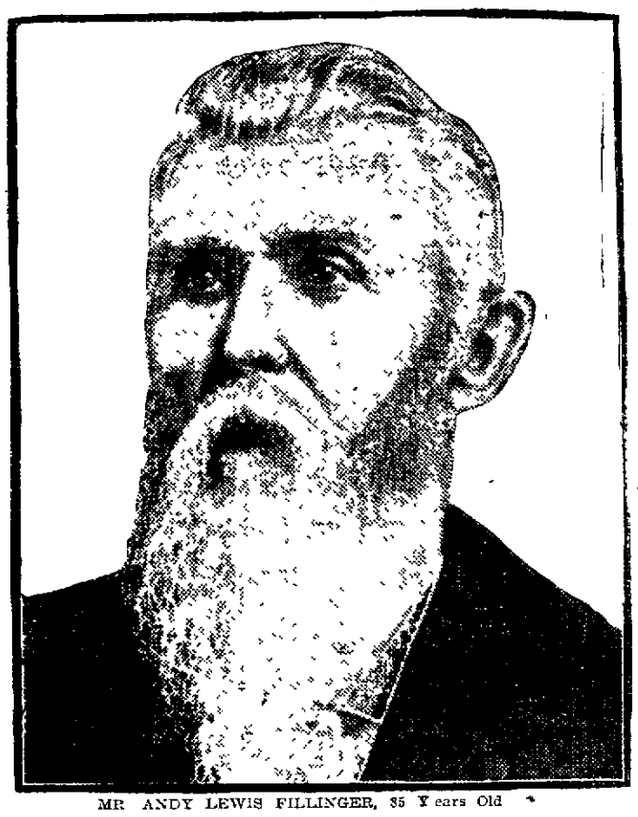

MR ANDY LEWIS FILLINGER, 85 Years Old

Mr. Andy Lewis Fillinger of Danville, Illinois, who is 85 years old and helped to build a cottage for Abraham Lincoln about 1855, says he has been using Duffy's Pure Malt Whiskey since that time as a tonic medicine with entire satisfaction—He feels like a man of 35.

A short time ago Mr. Fillinger wrote: "As I now remember I began using your medicine as a tonic and stimulant in about 1855, or at least at the time I was building Abraham Lincoln's house in the city of Springfield, Illinois, and I have continued its use until the present day with beneficial results.

"I am now past 85 years of age and feel like a man of 35 years. I can truthfully say Duffy's Pure Malt Whiskey gives entire satisfaction to the user."

Ministers of the gospel, doctors of medicine, nurses and people everywhere unite in commending Duffy's Pure Malt Whiskey, the only perfect tonic stimulant, the one true medicinal whiskey.

Duffy's Pure Malt Whiskey

If you wish to keep young, strong and vigorous and have on your cheeks the glow of perfect health, take Duffy's Pure Malt Whiskey regularly, according to directions. It tones and strengthens the heart action and purifies the entire system It is recognized as a family medicine everywhere. It is invaluable for overworked men, delicate women and sickly children. It strengthens and sustains the system; it is a promoter of health and longevity; makes the old feel young and keeps the young strong.

If in need of advice, write Medical Department, The Duffy Malt Whiskey Company, Rochester, N. Y., stating your case fully Our doctor will send you advice free, together with a valuable illustrated medical booklet containing rare common sense rules for health which you cannot afford to be without, and some of the many thousands of gratifying letters received from men and women in all walks of life, both old and young, who have been cured and benefited by the use of this great medicine and who continue to enjoy good health. It is sold by druggists, grocers and dealers, or direct, $1 00 per large bottle

PUBLIC INDIGNANT OVER EIGHTH STREET BRIDGE

City Engineer Turner Is Charged With Repeating the Twelfth-Street Dam Tactics

The delay in putting the Eighth street bridge into a condition to resume traffic is causing much adverse criticism of the methods adopted by City Engineer Turner. Prominent citizens in East Oakland are charging him freely with adopting the same dilatory tactics that were employed by him on the Twelfth street dam, which, but for the intervention of Mayor Mott, who took charge of the work, threatened to become totally wrecked and thus shut off communication between the business quarters of the city and the whole of the southern part of the county.

These same indignant citizens charge that Turner has wasted enough money on the channel between Eighth street bridge and the Twelfth street dam to do the work twice over that is necessary to put the roadway on the Eighth street bridge in a condition whereby travel may be resumed.

As will be seen from the City Engineer's communication, which is subjoined, he is relying for material for a roadbed over the crossing on the uncertainties of cellar excavations and old macadam from reconstructed street pavements, whereas an abundant supply of material is available in the same sources from which Mayor Mott, when he took charge of the work on the Twelfth street dam, was able to draw an abundant supply in order to save that avenue from the total wreckage which the City Engineer's dilatory tactics threatened to bring about

Unless Mr Turner shows greater activity at once with the Eighth street roadway the citizens of East Oakland who are affected by the present conditions will undoubtedly make a demand that Mayor Mott intervene in the case, is he did in the case of the Twelfth street dam.

ENGINEER TURNER'S LETTER.

Following is City Engineer Turner's letter of explanation:

Editor TRIBUNE **FOR THE WORK ON THE EIGHTH STREET BRIDGE I HAVE NO APOLOGIES TO MAKE.** Without the expenditure of large sums of money, which were not available, the structure could not have been kept in line from side pressure from the mud dredgings and the roadway could not have been used, if it had been strengthened, for all of the time, as the mud from the dredge rose higher than its level.

The bridge was condemned as unsafe before dredging began and it was thought best not to spend money in repairs pending the dredging and construction of the earth levee, as, on the very deep mud foundation, very considerable settlement was likely to occur under the heavy loading—as it eventually did—which settlement could not be foreseen nor allowed for as to its amount and locations

No garbage has been dumped on this structure, but a mattress of manure and rubbish has been made on top of the soft mud, so that filling of dirt can be made thereon without waiting for the mud to harden, and as soon as we can get cellar dirt from excavations for new buildings, work on which is now beginning to start, the rubbish will be covered over with dirt and old macadam and opened to traffic. This is the cheapest method to pursue and the only way available with the money the city has for such purpose this year.

I may state that after the general traffic on the bridge was stopped, the underwriters also requested that the street car service be discontinued, as the principal water main on the bridge was under considerable stress and the vibration due to the cars was likely to cause rupture.

F. W TURNER.

Oakland, February 11, 1910.

WHAT TURNER SAYS FURTHER.

In an interview with a TRIBUNE representative Mr Turner said that with the amount of money at his disposal it was impossible for him to do anything more than has been done

"The handling of the bridge in connection with the filling of the park land was a complicated problem, as it involved the support of the main water pipe supplying the city west of the bridge In the construction of the earth dam which had to be built to hold the lake dredgings the side pressure it exerted on the bridge forced it to the north. If traffic had been maintained on it there was danger that the supports of the water main would break and totally wreck the pipe line.

"You must bear in mind that on that crossing the mud is at some points over seventy feet deep. When the dredgings were discharged on the park site the pressure on the bridge and the earth dam was enormous and threatened to force everything outward into the estuary. The effect of side pressure on the pipe line is plainly to be seen, for it has been skewed out of line in various directions.

"I am compelled to exercise the greatest economy in expenditures on the work owing to the limited amount of money at my disposal For filling on the mattress formed on the surface of the dredgings to support a roadway I am compelled to rely chiefly upon a supply of dirt obtained from cellar excavations Now that the spring is opening, building is beginning to get active again and a good supply of dirt from cellar excavations will be obtained Then, again, a number of macadamized streets are about to be paved with a permanent asphalt pavement The surface of these streets will yield a large quantity of old macadam material for filling This will also be dumped on the crossing to help make a temporary roadbed on which traffic can be resumed.

"It will be some months, of course, before this can be accomplished. I am crowding the work as fast as it can be done with the money and material available."

PASSENGER GOES OVERBOARD.

SEATTLE, Wash, Feb 12 — When the steamer Cottage City, from Skagway, arrived here J F Morrow, a steerage passenger from Prince Rupert was missing. He had no baggage and nothing is known of him

NURSES QUIT; SAY MURDER WAS BEING DONE

Attendants of Swope Family Make Accusations of Poisoning.

KANSAS CITY, Feb. 12.—That strychnine was also found by Dr. Hektoen and Dr. Haines in the contents of the stomach of Miss Margaret Swope, a niece of the late Colonel Thomas H. Swope and was revealed in a later report from the two Chicago chemists, was brought out here this afternoon in the course of the deposition of John G. Paxton in the office of Frank P. Walsh.

KANSAS CITY, Feb 12 —A new chapter in the Swope mystery was begun today when the grand jury opened what promises to be a most thorough investigation of the now complicated case The jury is as representative a body of business and professional men as ever has been summoned to act in Kansas City Two of the members were chosen from Independence, Mo

Every detail of the deaths of Colonel Thomas H Swope, of James Moss Hunton, a cousin of the dead millionaire, and of Chrisman Swope the nephew, as well as the illness of nine members of the Swope household who were stricken with typhoid fever will be gone into

DEMANDS THOROUGH PROBE

When court opened it developed that one of the prospective jurors from the country had not reached the city Judge Latshaw thereupon announced that he would not deliver his instructions until later in the afternoon

Judge Latshaw said he had not prepared any special instructions He would, he said, simply read the jurors the law on the duties of grand juries and then insist that the present body go into the case with the utmost thoroughness "The minutest details are to be delved into," he said

The slightest rumor or suspicion that has surrounded the death of Colonel Swope his nephew and Col Hunton as well as the alleged poisoning of other members of the Swope family are to be cleared up

NURSE'S ACCUSATION.

Mr Paxton told how Miss Houlhan, one of the nurses, put on her hat and coat and left the home Before going however, she said to Mrs Swope "People are being murdered in this house"

Then Mr Paxton related the dramatic departure of Dr and Mrs Hyde from the Swope home, the wife indignant at the charge that had been made against her husband

"It was on this day," Mr Paxton said, "that for the first time poison was mentioned in connection with Colonel Swope's death It was on this day that for the first time I was aware of the awful stories of the nurses and their suspicions It was on this day that open breach occurred between Frances Swope Hyde, a good, faithful woman, who had charge of the home during the trying siege of illness, and her mother, Mrs Swope

"About 6 o'clock the night of that significant day I was going down the street with my wife when Dr Twyman came up behind and asked to see me I said:

THREE HELD FOR MURDER OF GLOVE MAKER

Italians In Custody for the Mysterious Killing of Wiltshire.

CHICAGO, Feb. 12—Revenge is now believed to be the motive for the murder of Charles Wiltshire, the wealthy glove manufacturer, who was found dead last night in his factory with thirty-seven stiletto wounds in his body

About a month ago, Wiltshire caused the arrest of two Italians for having sold him stolen property One was sentenced to serve a term in the House of Correction and the other was dismissed It is belief by the police that the freed man who is now in custody planned to murder Wiltshire for revenge This belief is substantiated by the identification of the stiletto sheath, which was found near the body as the property of a brother of the suspect The brother is said to have gone to Milwaukee where the authorities have been asked to assist in the search for him

PLOTTED TO MURDER.

Wiltshire's body was discovered near the front door of his factory The door padlock and keys were found nearby This indicated that he was attacked while closing his factory and the police are working on the theory that the murderer planned to slay Wiltshire while no aid was near

The men under arrest are Lorence Bartel, 20 years of age, and Frank Ebbole, 27 years old

FIND THE SHEATH.

The police say the stiletto sheath found by Wiltshire's body is the property of Chris Ebbole, brother of Frank Neither of the men arrested would make a statement

Chris Ebbole was drawn into the case when his wife and daughter, unaware of the murder identified the stiletto sheath as belonging to him His daughter told the police she had found the stiletto and sheath some time ago and gave them to her father Both said that Ebbole carried the stiletto in its guard when he left home last night

Chris Ebbole, the third suspect, was arrested shortly before noon He denied any knowledge of the murder and claimed he was out of the city at the time the crime was committed

Only One "BROMO QUININE," that is Laxative Bromo Quinine Cures a Cold in One Day, Grip in 2 Days E. W. Grove 25c

CANVASSERS CIRCULATE CONSOLIDATION PETITIONS

Work of Securing Signatures for Berkeley-Oakland Annexation Election Begun by University City Boosters

BERKELEY, Feb 12 — Plans for bringing the annexation of Berkeley and Oakland definitely before the people culminated this morning when the Central Improvement Club, one of the largest improvement organizations in this city placed fifty canvassers in the field to secure signatures to a petition calling for an annexation election Twelve hundred signatures are necessary to the petition.

George Gelder, for the Central Improvement Club, entered a minority report at the meeting of the conference committee of the improvement clubs of Berkeley in the high school auditorium last night, in which he favored consolidation of the two cities The report was placed on file and resolutions framed by the conference committee strongly opposing the plan of consolidation, or annexation with Oakland

These resolutions, framed by J F Barbee of the Mason-McDuffie Company, were adopted by the central body of the improvement clubs as follows after a lengthy discussion of the matter

"Whereas, It is the opinion of the conference committee of the improvement clubs of Berkeley that annexation with Oakland would be against the best interests of Berkeley for the following reasons

"First We believe that our tax rate would be increased

"Second. We believe that our police department would probably be less efficient under an annexation administration of municipal government

"Third We believe that our efficient fire department would be apt to be curtailed and made less efficient

"Fourth We believe that the moral standing of our fair city would be lowered by the licensing of saloons, gambling dens and other places of vice

"Therefore Be it resolved, That it is the sense of the conference committee of the improvement clubs of Berkeley that we are unalterably opposed to annexation of Berkeley and Oakland."

The petition which is being circulated under the direction of the Central Improvement Club and which is embodied in the minority report before the conference committee, reads as follows.

"To the Honorable the Council of the City of Oakland—Gentlemen

"Whereas, The city of Oakland, county of Alameda, State of California, is the city which has the greater population of the two cities hereinafter mentioned in this petition, as shown by the last Federal census; and whereas, the said city of Oakland is governed by a freeholders' charter and whereas, the Council of the said city of Oakland is the legislative body of the said City of Oakland

"Now, therefore we, the undersigned petitioners, constituting and being more than one-fifth of the voters of the city of Berkeley, county of Alameda, State of California, as shown by the total number of votes cast at the last preceding general State election held in the said city of Berkeley hereby respectfully petition the honorable Council of said city of Oakland to submit to the qualified electors of each of the said municipal corporations mentioned in this petition the question whether the city of Berkeley and the said city of Oakland shall be consolidated into one municipal corporation, to be governed in the name of the city of Oakland and under the freeholders' charter under which the city of Oakland is governed at the time of the filing of this petition all under and in pursuance of a certain act of the Legislature of the State of California, entitled 'An act to provide for the consolidation of municipal corporations,' approved March 11, 1909"

At the conference committee meeting of the local improvement clubs in the High School tonight the question of Berkeley's consolidation with Oakland was the most important matter brought to the attention of the organization Two reports were submitted, one against consolidation and a minority report favoring the proposition.

George Gelder submitted the report favoring. His report was accompanied by the following letter

"Victor J Robertson, president and member of the conference committee

"In accordance with my appointment as a member of the committee appointed to investigate the proposed consolidation or annexation movement in and throughout Alameda county, I herewith tender my report

"In so doing I wish to state first, that the matter should and of right ought to be considered from purely unselfish unbiased, fair and logical viewpoints.

"Second—Any debate thereon should consist of, in its procedure, the one idea or thought, viz Is consolidation good or evil

"Third—I favor a city and county government of the cities on this side of the bay, including Berkeley Oakland, Alameda, Emeryville and Piedmont.

"Fourth—This report embraces three sections, namely Facts, Figures and Opinion'

Gelder's report in part is as follows

"This is the continental side of the bay of San Francisco and the logical location for all industrial plants which are to share in the tremendous growing business of the Pacific Coast The Santa Fe and Southern Pacific and the almost completed Western Pacific have made this their terminus

"The water front on this side of the bay is second to none in the United States. After the city of Oakland perfects her water front plans, she will have a harbor equal to any in the United States. By consolidating the cities on this side of the bay we can enjoy the fruits of such a harbor by extending it out to the county line"

VICKSBURG THREATENED.

VICKSBURG, Miss, Feb 12—A destructive fire broke out in the business center of the city at 1 o'clock today

The fire at 2:30 o'clock seemed to be under control

FAMOUS DANSEUSE COMES TO OAKLAND

Camelia Guerro to Head Splendid Entertainers at Newman's College Inn

Camelia D Guerro, the noted Spanish danseuse, who has achieved a wide reputation in the old world as a terpsichorean artist, will open an engagement at Newman's College Inn Sunday evening, February 13

She will be joined soon by her no less celebrated husband, Don Guerro de Sevilla, who is now concluding an engagement at the City of Mexico under the patronage of President Diaz

These artists come directly to Newman's College Inn from Mexico City It is the first engagement in the United States of Don Guerro and his graceful wife Camelia appeared a short time ago in leading American theaters, but since then has improved marvelously in her art She ranks today as one of the foremost exponents of the terpsichorean art of her native land

Besides Senora Guerro and her husband later will appear Mr McDonald the talented vocalist, who had his tutoring under European masters

Other attractions will be Miss Tracy Marr, the concert singer, and Prof Jack Dale the talented pianist Dale was, until he came to Newman's, engaged as accompanist in concert work with Madame Cochrane Miss Marr once with the Bostonians has entertained at Newman's for two years and the public never tires of her

The augmented program at Newman's College Inn means that Oakland people need no longer cross the bay to hear the best in cafe entertainers.

HERMANN CASE IN HANDS OF JURY

Judge Instructs Jurors in the Thorough Review of Law on Case.

PORTLAND, Or., Feb. 12.—The Binger Hermann case went to the jury at 11:05 o'clock.

After deliberating for an hour the jury went out for luncheon. Up to 2 o'clock no agreement had been reached, but the fact that the jury did not go out to lunch up to that time is considered indicative that an agreement some time this afternoon would be arrived at.

PORTLAND, Or, Feb 12—Judge Charles E Wolverton in the United States District Court today delivered his instructions to the jury in the case of former Congressman Binger Hermann, who for five weeks has been under trial in this city on a charge of conspiring to defraud the Federal Government of part of the public domain

Judge Wolverton in his instructions, which contained 20,000 words, went exhaustively into every phase of the evidence The salient features of the instructions were in brief that it is sufficient to show that a mutual understanding has been arrived at between two or more persons to complete a conspiracy

EXPLAINS OVERT ACT.

He added that so long as the conspiracy continued and the parties engaged in their unlawful scheme they must be deemed as still confederating together, and if any overt act is shown to have been committed within three years of the date of the indictment that overt act is sufficient to support the indictment He instructed that they cannot convict unless they are satisfied that an overt act has been committed within those three years, But if the jury finds that a conspiracy was entered into between two or more of the defendants, including the defendant on trial, more than three years prior to finding the indictment, and that the parties to the conspiracy continued their co-operation to any time within three years before indictment and did any overt act within that time, the parties will be deemed subject to prosecution

The court explained to the jury that as an owner of a fraudulently acquired State school land certificate could not pass title to the government of the property described therein when the government gave land, in exchange it was, in short, defrauded, nor is the general government prevented from prosecuting because the State, having also been defrauded, has the right to punish the fraud on it

DUTIES OF COMMISSIONER.

Outlining the duties of commissioner of the general land office, Judge Wolverton explained that the acts of the commissioner are largely discretionary and mistakes honestly made might occur in the transaction of regular official business, and there would be no culpability attached It might be, however, that an official, while apparently doing his duty, had an evil purpose, and if this is shown to be the case and knowingly he promotes a conspiracy, he would himself become a conspirator and be culpable The same, the court instructed, applies to acts of intentional omission

CIRCUMSTANTIAL EVIDENCE.

Judge Wolverton said that intent, while an important ingredient of conspiracy, could seldom be directly proven Therefore direct evidence was not required, but a motive might be established through circumstantial evidence, provided that the circumstances were consistent with any other reasonable hypothesis

Regarding profit, the court instructed that it was not necessary to prove that Hermann received either direct or indirect benefit to make the conspiracy complete

PILES CURED IN 6 To 14 DAYS
PAZO OINTMENT is guaranteed to cure any case of Itching, Blind, Bleeding or Protruding Piles in 6 to 14 days or money refunded. 50c.

CLEAR-HEADED

Head Bookkeeper Must Be Reliable.

The chief bookkeeper in a large business house in one of our great Western cities speaks of the harm coffee did for him:

"My wife and I drank our first cup of Postum a little over two years ago, and we have used in ever since, to the entire exclusion of tea and coffee. It happened in this way:

"About three and a half years ago I had an attack of pneumonia, which left a memento in the shape of dyspepsia, or rather, to speak more correctly neuralgia of the stomach. My 'cup of cheer' had always been coffee or tea, but I became convinced, after a time, that they aggravated my stomach trouble. I happened to mention the matter to my grocer one day and he suggested that I give Postum a trial

"Next day it came, but the cook made the mistake of not boiling it sufficiently, and we did not like it much. This was, however, soon remedied, and now we like it so much that we will never change back Postum, being a food beverage instead of a drug, has been the means of curing my stomach trouble, I verily believe, for I am a well man today and have used no other remedy

"My work as chief bookkeeper in our company's branch house here is of a very confining nature During my coffee-drinking days I was subject to nervousness and 'the blues' in addition to my sick spells. These have left me since I began using Postum and I can conscientiously recommend it to those whose work confines them to long hours of severe mental exertion."

"There's a Reason"

Look in packages for the little book, "The Road to Wellville"

Ever read the above letter? A new one appears from time to time. They are genuine, true and full of human interest.

Lehnhardt's Valentines Day Novelties

ICE CREAM IN HEART SHAPES

We are going to make little Cupid Hearts out of ice cream, with arrows running through them These are for Valentine dinners and will sell at $2 00 a dozen or 6 for one dollar No charge for delivery Guaranteed to keep and not to break They will be made either of Strawberry or Vanilla Ice Cream or with a combination of the two They're very clever

We send pretty little paper doilies to set them upon, making them absolutely complete for service

Order these tonight Will be made today, Sunday, Monday, Tuesday, Wednesday or Thursday

OUR SPECIAL SUNDAY DESSERT

Our special brick will be made as usual Last summer when peaches were at their very best we preserved 1000 jars of pure juice and next Sunday we are going to make you some ice cream out of this delicious peach juice, combined with cream You've tasted the same thing when you've eaten sliced peaches and cream so you know how good it is Vanilla ice cream goes best with peaches, so the brick will consist of

FROZEN PEACH JUICE AND CREAM WITH VANILLA ICE CREAM

There's no use telling you how fine it is for you all know. But we DO want to say again that this is the pure juice of fresh peaches, nothing else No manufactured flavoring—just the flavor of the peach.

50c FOR A QUART BRICK IF YOU CALL SUNDAY.
80c FOR THE SAME IF WE DELIVER IT.
One brick is enough for 8 or 9 people.

OTHER SPECIALTIES FOR VALENTINE DAY

Get a pound of Chocolate Cream Hearts in a fancy heart-shaped Valentine box—all for 60c. Or a half-pound in a heart-shaped box for 30c. And some heart-shaped paper cases to fill with salted almonds

We've all sorts of nic-nacs for table decorations. Why not have a Valentine feast and arrange your table with some of these novelties?

Candy in Valentine Boxes

In addition to the "special" (a pound of heart-shaped Chocolate Creams in a heart-shaped box for 60c, or a half-pound for 30c) we have a great variety of fancy Valentine Boxes.

The right sort of a Valentine to give is a box of Valentine Candy. These boxes cost from 25c to $8.00 or $10.00 each You can get a very pretty one for 75c or $1.00.

LEHNHARDT'S

Candies Frozen Specialties, After Theater Refreshments
Phone Oakland 497. Home Phone A-3497
Broadway, bet. 13th and 14th, Oakland.

Fix Blame for Accident on the Berkeley Motorman

Manager W. S. Kelley Blames the Motorman

(By MANAGER W. F. KELLEY OF THE KEY ROUTE SYSTEM.)

"This accident could have happened in broad daylight," said Manager Kelley, "and cannot be attributed to the condition of the weather or the density of the fog. The Oakland train had entered the western block and was held there to await a signal to go ahead. The signal was set for the Berkeley train to stop before it had come near that point, but instead of observing it Ellis came through with his train at full speed.

"The signal man in the tower, when he heard the Berkeley train coming, realized that he had failed to heed the signal, and went down with his flag to hold it, but Ellis failed to pay any attention to his frantic waving of the scarlet signal to stop, and went ahead, almost running over the signal man.

"The fact of the whole matter is that it was just a case of negligence on the part of Ellis, who failed to stay in his own block when the signals to stop were set against him."

Close-up photograph of rear car of the Oakland Key Route train, showing wreckage.

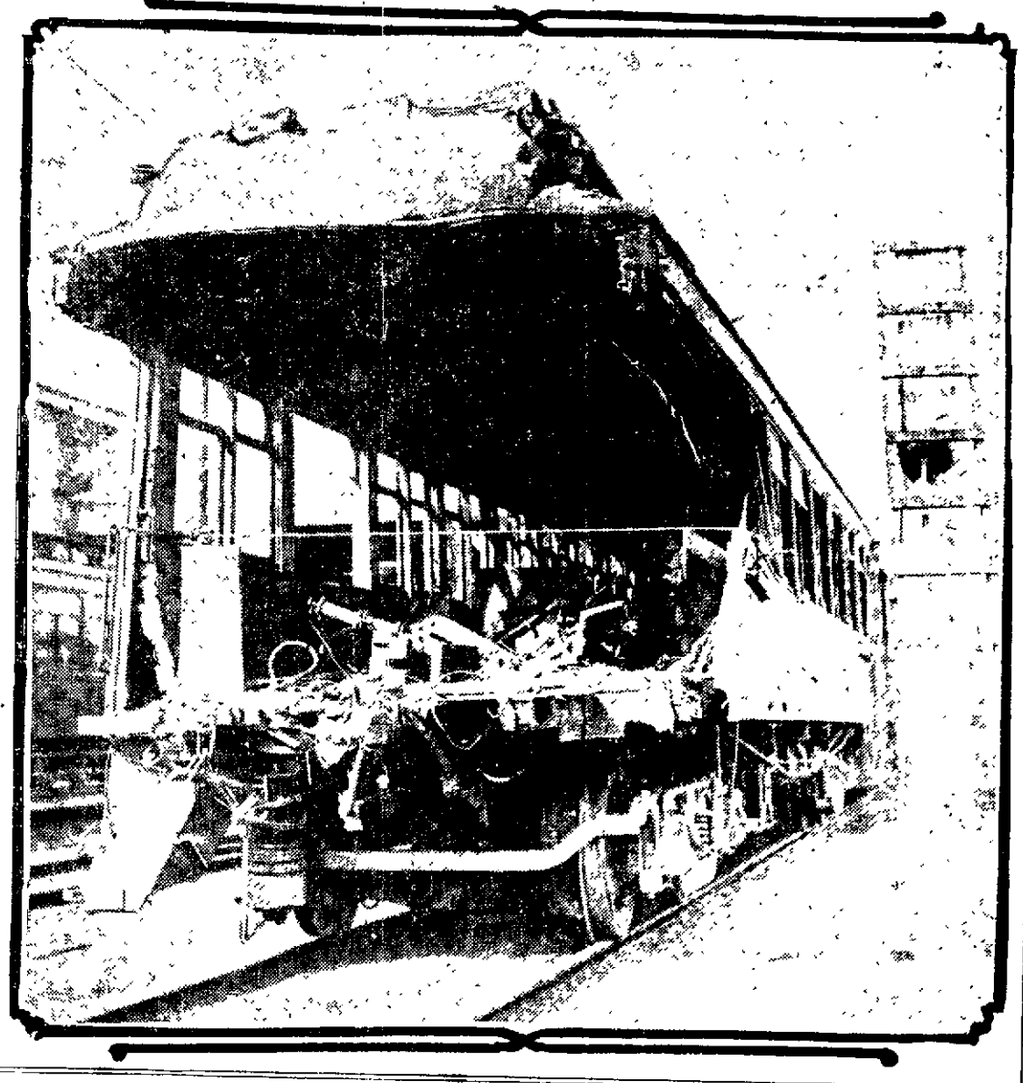

Disregard of Signals Cause of the Accident

(By JAMES P. POTTER, GENERAL SUPERINTENDENT OF TRANSPORTATION.)

"The company has not yet thoroughly investigated the cause of the accident this forenoon on the pier and for that reason we are not prepared to say exactly how it occurred or where the blame rests.

"A four-car train on the Oakland run stood in the block ahead of semaphore pole No. 154 waiting to be cleared for the depot at the mole. A four-car Berkeley train closed in upon it from the rear, disregarding for some reason not yet explained, the signal that was up, and the collision was the result. Cars No. 501 and 509 were considerably damaged in the crash.

"The accident occurred at 7 o'clock and the track was cleared by 8.35, although traffic was resumed probably a quarter of an hour before. The company is in no way to blame for the accident. Our block system is the best that can be had and is equipped with every known device for the safe operation of trains and transportation of passengers."

EYE WITNESSES TELL THEIR OWN STORY OF THE WRECK

Many Lives Are Saved by Falling Debris

(By EDWARD KING, of No. 1028 Adeline Street.)

"It was very foggy on the trestle and I should say we were about a third on the pier from the Oakland side when our train came to a stop. A few moments later there was a crash and the Berkeley train which follows us, crashed in upon us, telescoping and injuring numbers of people. I was sitting about four seats from the rear and was thrown across the car. There were numbers injured who were taken to hospitals, and I consider myself lucky that I succeeded in escaping with comparative minor injuries."

(By GEORGE FENSKY, Passenger on Berkeley Train.)

"We didn't know what had happened to us. The timbers fell around us, and most of the passengers pitched forward in their seats, and many of their lives were saved by the fact that they were underneath the seats when the woodwork caved in. That at least a hundred persons were not mangled seems a miracle to me, but when the first excitement was over a number of passengers crawled out from under the seats and were comparatively uninjured. I understand that the accident was due to the thick fog, but none of the passengers on our car realized that anything was wrong until the collision occurred and we found ourselves telescoped with the train ahead."

(By MRS. A. J. LEVY, of No. 560 Twenty-eight Street.)

"My son said that he was seated in the smoker in company with Mr. Gerard, a friend of his. They both saw the approaching Berkeley train and tried to escape through the front door. They had no time in which to do that, as they were pinned between the seats in which they were sitting. They both yelled for help, as all the other men in the car were leaving as quickly as they could. Earl Brown, who works for the Pacific Hardware and Steel company in San Francisco, heard their cries and carried both of them out as Mr. Levy and Gerard were unable to walk. Mr. Brown was uninjured other than a few bruises on the face."

(By MR. J. B. DIGGS, of No. 1533 Franklin Street.)

"I was sitting backwards in the rear car, the smoking car of the Twenty-second street train. We had been held up by the flagman for some reason which I did not learn. We had waited there about five minutes when I saw the Berkeley train approaching. The motorman on that train had evidently seen us for he had slowed as soon as he could. It was but a few seconds until his train had crashed into the smoker. I was pinned between two seats as practically all the seats had been crushed together. I got out the best I could and was then carried in an automobile to Merritt hospital. I do not think that I was seriously injured as I have only suffered a sprain in my leg."

CREWS OF THE COLLIDING TRAINS

OAKLAND TRAIN.
Motorman Martin.
Conductor Noone.
Collector McAttee.

BERKELEY TRAIN.
Motorman Ellis.
Conductor Fitzsimmons.
Collector Gethin.

ACCIDENT UNAVOIDABLE.

Arthur O'Kane, an employe of Baker & Hamilton, residing at 570 Twenty-second street and suffering slightly from shock, said that the Oakland train stopped in the middle of the trestle, and the Berkeley train motorman could not see it, and the Berkeley train telescoped the Oakland. The accident, he said, was unavoidable on account of the fog. It smashed the first coach of the Berkeley train and the smoker of the Oakland."

(By ASA BENNETT of 1356 Sixteenth Street.)

"The signal man gave orders to go ahead and said he wanted to hold a block on a Berkeley train. The man on the rear end of the Oakland train ought to have been flagging so that the signal man could have seen him.

"The accident occurred at a very dangerous point at the head of the trestle and to the best of my knowledge most of the passengers in the smoker were injured and I think it was a marvelous thing that they were not all killed."

SCORE ARE INJURED WHEN KEY ROUTE TRAINS COLLIDE ON TRESTLE IN FOG

(Continued From Page 1.)

were taken aboard a waiting ferry boat and rushed to the Harbor Hospital in San Francisco. Others were put aboard a special car and conveyed to the city limits, where they were met by ambulances from all of the larger hospitals in this city.

SURGEONS TO RESCUE.

In response to emergency calls special nurses and physicians from all parts of the city were pressed into service and within two hours all were being cared for.

The trains, as is the rule in the early morning, were filled by a throng of laborers and factory girls. That no fatalities resulted is remarkable.

Edward King, a resident of this city, was taken from the side of the car, where he was found hanging by his arms, which were almost dragged from his body by its weight. His fingers, which were caught in the window casing, were cruelly crushed.

H. F. Stone was probably the most seriously injured. His skull was fractured by contact with a heavy bar of iron, which was wrenched loose, and on his arrival at the Harbor Hospital in San Francisco was still unconscious. His recovery seems doubtful.

PROTECTING THE TRAIN.

While the fog lasted, closely enveloping all objects, the trains that were forced to stop, either from semaphore signal or through caution of the motorman, sent a flagman to the rear in order to warn the train following. Throughout the early morning torpedoes were placed on the tracks sufficiently far enough in the rear to give warning. The Oakland train which had come to a standstill at the semaphore signal had not yet placed a torpedo. Before the conductor had a chance to do so the rapidly following Berkeley train came down upon it. Motorman Ellis had been unable to see the signal and did not expect to find the other train at a stop.

Carelessness or Fog Cause, Says Adjuster

(By JOHN FERRIN, CLAIM ADJUSTER.)

"I know but little about the details of the accident, but it is a fact that it was caused by the Berkeley train running past the signal that told it the block ahead was occupied by a train. Had the motorman heeded or seen that signal, as the case may be, there would have been no collision. Whether carelessness caused the accident or the fog obscured the signal from the motorman's view I can not say.

"Taking everything into consideration it was a most fortunate accident. Of course the Berkeley train was running slowly at the time and this accounts why many more passengers were not hurt. We have done everything in our power to alleviate the suffering of the injured and will leave no stone unturned to see that they get the best care and treatment.

"The Key Route has been very fortunate heretofore in that it has avoided accidents of any magnitude. This record is not due to luck or anything like that, but entirely to the careful operation of trains and the attendant excellence of our block system for the safe operation of trains."

NAVAL TUG DISAPPEARS AND GRAVE FEARS FELT

Left Last Sunday for Boston and Has Not Been Heard From Since---Twenty-Nine Men Were on Board

WASHINGTON, Feb. 12. — There is grave apprehension at the Navy Department that the naval tug Nina has been lost. This tug, which is the tender to the third submarine division left the Norfolk navy yard last Sunday for Boston and has not been heard from since leaving Chesapeake Bay.

Orders have been sent from the navy yards at Norfolk, Philadelphia, New York and Boston to send vessels immediately to search for her.

The tug is in command of Chief Boatswain John C. Croughan and has a complement of 28 men.

The torpedo boat destroyer Lampson will join in the search, proceeding from Philadelphia to Boston and it is believed that by tomorrow noon the entire coast line will have been gone over.

NURSES QUIT BREAKFAST TO HELP VICTIMS

Sun Parlors at Merritt Hospital Used as an Emergency Ward.

When the first of the wounded victims of the Key Route wreck were brought to Merritt Hospital this morning the nurses in the institution were in the midst of their breakfast. In the twinkling of an eye food was banished from the thoughts of the uniformed young women and as the first patient was being carried into the hospital all the regular patients who were able to sit up were placed in invalid chairs and the cots just vacated made ready for the newcomers.

The preparations for receiving the victims was under the direction of Miss L. L. White, and she lost no time in converting the sun parlors into an emergency ward and the regular patients moved into it. It was not known whether any of the victims were seriously hurt and it was thought best to reserve the regular ward for them.

MANY PATHETIC INCIDENTS.

In an incredibly short time the wreck victims were made as comfortable as possible and a corps of physicians, consisting of Drs. O. D. Hamlin, C. A. Dukes, Leroy Briggs, J. W. Legault, L. R. Riggins and W. R. Porter, were attending to their injuries. Throughout the morning there were many pathetic incidents and a deluge of inquiries from anxious friends and relatives. Up to noon Miss Stokes, who was in charge, answered no less than two hundred telephones calls.

M. J. Harnish of 1107 Fourteenth street, one of the victims, who suffered with a bruised leg, fretted and worried all morning for fear that his wife had not been informed of the accident, as he has no telephone at his home. He wanted to be taken home immediately, but it was thought unwise to let him, and a compromise was affected by sending a special messenger to the house to assure Mrs. Harnish her husband was only slightly injured.

WIFE IS HYSTERICAL.

Asa Bennett of 1535 Sixteenth street had a sprained ankle and later in the morning was allowed to return to his home. When his wife saw him being brought in, she became violently hysterical and had to be restrained by neighbors. J. W. Diggs, of Twenty-first and Franklin streets, had a bruised leg and was allowed to go home later. In an interview he said:

"I haven't the slightest idea how the accident happened. I was reading a newspaper when suddenly there was a bump and then all was excitement and confusion. I did not notice that anyone was seriously hurt. For a while we were all afraid the wrecked cars would be pitched into the bay. I think they would have been had it been a head-on collision."

Motorman Reports

Motorman Ellis, of the Berkeley train, who is blamed for the accident, has made a full report of the affair both to Manager Kelly and to Superintendent Potter, who interviewed him after the wreck.

Beyond stating that blame was attached to the man, however, neither official will make any statement as to the nature of the motorman's report, both stating that it will be withheld until a proper time.

That the motorman is alive at all is little short of a miracle, according to other trainmen.

TODAY'S WRECK IS FIRST KEY ROUTE HAS EVER HAD

Three Electric Trains Are Run Every Fifteen Minutes Along Big Trestle, 1⅝ Miles Long, Close Together

The disaster on the Key Route this morning is the first accident the San Francisco, Oakland and San Jose Railway Company has experienced since the road and ferry system was installed in 1904 and the immunity up to today has more than once been a subject of comment among the thousands of commuters who travel back and forth from San Francisco over this route.

It is all the more remarkable because the company has run trains from Oakland, Piedmont and Berkeley on a fifteen-minute schedule for several years. The three trains run on a single track along the trestle, a mile and five-eighths long, to the ferry slips, a seeming stone's throw from Yerba Buena Island. Coming from the slips the tracks diverge shortly after reaching solid foundation in the southeast corner of Emeryville.

An interval of about three minutes separates the first and last trains in running to and from the slips along the trestle. The most improved block system was installed on the road when it was first put in operation, and it is due to this that there have been no accidents on this road up to this morning.

Throughout the day the company runs trains averaging four cars each, but during the early morning and late evening rush six and seven cars are run. These are usually crowded with passengers. The trains are run by electricity and travel at an average speed of from twenty to twenty-five miles an hour.

The trestle, where the accident occurred was constructed at the same time the tracks were laid to Berkeley about seven years ago. It is supported by piles and wide enough to hold a double track.

There is little leeway between the tracks and the outside of the trestle, and it often has been remarked were not plunged into the bay in the event of such an accident as that this morning.

OAKLAND TRAIN WAS HELD HALF WAY OUT LONG PIER

Semaphore pole No. 154 is located on the long pier at a distance of about three-quarters of a mile, from the subway entrance from the main line. The train on the Oakland run this morning had passed it and entered the next block and was waiting to be cleared from that square, when the Berkeley train drew in from the mainland. The Oakland train was in charge of Motorman Martin, Conductor Noone and Collector McAttee, while that on the Berkeley run was in charge of Motorman Ellis, Conductor Fitzsimmons, and Collector Gethin.

Having stopped at the signal which barred further progress, Motorman Martin was at his post of duty in the first car of the Oakland train waiting to be cleared when the Berkeley train swept on into the occupied block and struck the rear car of the train from Oakland. Then followed the crash that endangered the lives of hundreds of commuters who were on their way to San Francisco.

News of the accident was immediately communicated to the general offices of the Key Route and no time was lost in caring for the injured and sending a o'clock the last vestige of the wreck had been cleared off the pier, although traffic was resumed almost a quarter of an hour before that time.

JEFFERSON CITY, Mo., Feb. 12.—The Supreme Court today decided that the law prohibiting bakeries from working more than six days a week is unconstitutional.

Overheated Stove Causes Small Fire

A small blaze, originating from an overheated stove, in the furnishing goods store of Fred Deering, 528 San Pablo avenue, this afternoon, created much excitement but little damage. The fire was discovered by Deering in time to smother the flames without calling for the assistance of the fire department.

NEW RICHMOND STREET BEGUN

RICHMOND, Feb. 12.—The promoters of the Cutting Canal subdivision were here today with a force of civil engineers, running the lines for the proposed Ashland avenue. This is the important new street which will connect the two sides of the city. It is to be built at the expense of the Santa Fe Railroad people and the Cutting Canal Company.

CHEAP EXCURSION RATES EASTERN CITIES

During certain specified dates in April, May, June, July and August, Southern Pacific Company will sell, very cheap, round trip tickets to principal Eastern cities. These tickets will be good for three months from date of sale, but not later than October 31st, and for passengers going to Europe and departing from New York or Boston, etc., during certain dates in May and June, four months will be allowed, in connection with steamer tickets. We will also have on sale cheap tickets to Denver and Colorado Springs and return during certain dates in September.

We will sell convention excursion tickets to New Orleans account the Mystic Shrine, April 6th, 7th and 8th; Cincinnati, account Women's Clubs, May 2d and 3d; Boston, account N. E. A., June 24th, 25th and 26th, Atlantic City account G. A. R., September 11th, 12th, 13th and 14th; Detroit, account Elks, July 4th, 5th and 6th; Milwaukee, account the Knights of Pythias, July 25th, 26th and 27th; Saratoga Springs, account the B. Y. P. U., June 30th, July 1st, 2d and 3d.

For further particulars about rates and planning your trip, see Southern Pacific depot agents or District Messenger Office, Broadway and Thirteenth street, Oakland.

MOTORMAN OF THE BERKELEY TRAIN HAS A NARROW ESCAPE

The fact that Motorman Ellis, who handled the controller at the front of the Berkeley train, lives to tell the story of the collision is indeed a miracle. With the outline of the car looming up before him through the dense fog, he reversed the current and sought to bring his train to a stop, realizing the impending disaster and with a thought of the hundreds of passengers in the coaches behind whose lives depended upon his actions. To jump from the train was impossible, as he was inclosed in a box-like stand.

SUNDAY DINNER HOTEL ST. MARK

Elaborate menu, including white or red wine, $1.00. Classic and popular music by the Weber Pianola. Piano concert trio. Phone reservations, Oak 1721.

ALAMEDANS EXTEND THANKS TO KNOWLAND FOR HURRYING BILL

ALAMEDA, Feb. 12.—A vote of thanks was extended to Congressman Joseph R. Knowland by the North Side Improvement Club at its regular meeting last night for his speedy action in introducing into the House the river and harbor bill providing for the opening and maintenance of the bridges crossing the canal.

Other matters of civic interest were discussed. The club is planning a big stag whist party for March. The date will be set at the next regular meeting.

Five Minutes in Cairo

The exquisite flavor, aroma and fragrance combined in

TURKISH PETS CIGARETTES

naturally lead the smoker during his five minutes' smoke to the land of Cairo.
A cigarette that though new in the market is pronounced better than any other cigarette by all connoisseurs.

10 for 10 Cents | Turkish Pets | Sold Everywhere

Convince yourself of its merit by buying a box today. Insist on your dealer giving you

TURKISH PETS CIGARETTES

and you will get the best cigarette in the market.

N. ANAGYROS CIGARETTE & TOBACCO COMPANY, Manufacturers.

Won't Need a Crutch.

When Editor J. P. Sossman, of Cornelius, N. C., bruised his leg badly, it started an ugly sore. Many salves and ointments proved worthless. Then Bucklen's Arnica Salve healed it thoroughly. Nothing is so prompt and sure for Ulcers, Boils, Burns, Bruises, Cuts, Corns, Sores, Pimples, Eczema or Piles. 25c at Osgood Bros.

The Italian-Swiss Colony's choice Chablis, Riesling and Sauterne are excellent white wines to serve with fish and TIPO and Burgundy go well with the roast. All grocers carry Asti Colony Wines.

POISONED BY PRICKING PIMPLE

With a Pin—Inflammation Set In and Itching, Pain and Swelling Followed—Unable to Rest Day or Night—Suffered Six Months—Relieved in a Day and Wholly

CURED BY CUTICURA ON SISTER'S ADVICE

"Several years ago I had a little pimple come between my ankle and knee. I opened it with a pin which caused it to inflame. In a short time my limb was so poisoned and swollen I could scarcely use it. I suffered intense pain, being unable to rest day or night. I tried every remedy recommended, consulted several specialists but grew worse all the time, finding no relief in anything.

"My sister recommended the Cuticura Remedies. I began using the Cuticura Remedies according to directions and I was so much relieved that I slept some the first night. The itching burning and swelling in my limb gradually decreased and the sore began to heal. After six months' suffering such as I had endured, the relief was wonderful. I continued the treatment several weeks and a permanent recovery was the result. I shall ever recommend the Cuticura Remedies to any one suffering from blood and skin diseases. Mrs. D. M. May, R.F.D. 5, Goldsboro, N. C., Oct. 25, '09."

SOFT WHITE HANDS

In a Night by the Use of Cuticura Soap and Ointment.

These pure, sweet and gentle emollients preserve the hands, prevent redness, roughness and chapping, and impart in a single night that velvety softness and whiteness so much desired by women. For those whose occupations tend to injure the hands or who suffer from dry, fissured, itching, feverish palms and shapeless nails with painful finger-ends Cuticura Soap and Cuticura Ointment are simply wonderful.

Cuticura Soap (25c.) Ointment (50c.) Resolvent (50c.) and Chocolate Coated Pills (25c.) are sold throughout the world. Potter Drug & Chem. Corp. Sole Props., 135 Columbus Ave., Boston. Mailed Free, Cuticura Book on the Treatment and Cure of Skin and Scalp Diseases.

KIDNAPED CHILD'S FATHER CONFESSES

Collapses After His Discovery Through Stealing of Child From Fruitvale Home.

CHICO, Feb. 12.—It has developed that J. Morris Jones of Colusa, husband and father, whose interest in Miss Margaret Bruce resulted in her stealing their child from a home in Fruitvale, confessed that the child was his while he was in this city last Sunday night. He remained over Monday, but the strain was such that he sought relief at a Chico Vecino hospital.

Sunday night Jones called at the Bruce home to see the daughter. Although the parents on both sides are reported to have been ignorant of the offspring it is asserted that they were suspicious and when Jones called at the house, the aged father, a retired preacher and a carpenter by trade but in whose heart there was righteous anger and a determination to protect his daughter, ordered Jones to leave at once and at the same time sent his son into the house for his rifle.

Jones left, but the father sat up the greater part of the night, and when the police went down to make an investigation they found the elderly gentleman sitting on the sofa with the rifle across his knees. He asserted that if Jones came to the house again he would be taken away in a dead wagon.

All this time the daughter kept her secret well. However, Monday Jones' mother arrived in Chico and the depth of the tragedy of her life was then learned. It is presumed that the daughter, her mother and his mother then decided to go to the Fruitvale home and secure the child.

Jones is well known by a number of Chico people. The report that he was a graduate of the Chico State normal is erroneous.

Transport Arrives With First Cavalry

SAN FRANCISCO, Feb. 12.—The U. S. Army transport Logan arrived today from the Philippines bringing the officers and men of the First Cavalry regiment and about 100 civilian passengers.

Part of the regiment will be stationed at the Presidio in this city, the remainder going to Fort Walla Walla, Wash., and Boise Barracks, Idaho.

Colonel C. J. Woodward, inspector-general of the Department of California, returned on the Logan from an inspection tour of the army posts in the Hawaiian Islands.

American Society Honors An Explorer

NEW YORK, Feb. 12.—Colonel Charles Chaille-Long, the explorer, will come from his home in Baltimore to New York early next week to receive from the American Geographical Society its medal for eminence in exploration. The honor is a long-deferred one, the society thereby reaffirming its faith in Colonel Chaille-Long's discoveries along the course of the Victoria Nile in 1874.

The occasion will revive the memory of what in the last generation was a feud between explorers almost as notable and fully as bitter as the recent disagreement in matters polar.

WASHINGTON'S BIRTHDAY EXCURSION RATES

Commencing February 19-20-21 and 22, we will sell round trip tickets to all points in California, where the one-way rate will not exceed $10, at one fare and one-third, final return limit February 23rd. For further information see any Southern Pacific agent.

SORE LUNGS AND RAW LUNGS.
Most people know the feeling and the miserable state of ill health it indicates. All people should know that Foley's Honey and Tar, the greatest throat and lung remedy, will quickly cure the soreness and cough and restore a normal condition. Ask for Foley's Honey and Tar. Wisnart's Drug Store.

CONBOY TELLS OF SHOOTING LAGAN

Says He Was Threatened for Calling Strangers "Pickpockets and Thieves."

SAN FRANCISCO, Feb. 12.—Following the introduction of some testimony in rebuttal on Monday morning arguments will be heard in the trial of Michael Joseph Conboy, former captain of police, who shot and killed Bernard Lagan on the night of June 2.

Captain Conboy took the stand in his own behalf at the session yesterday afternoon and told convincingly his own story of the tragedy. He first detailed his movements up to the time he met Lagan and declared that he had been feeling ill with pains in his stomach. He had gone down Ellis street and was standing by a lamp post.

TELLS HIS STORY

"Two men came along," he testified. "They stopped as they passed me and one of them walked right up to me. He grabbed hold of me right around the waist and said 'I've got you, old man.' I don't know who the man was. I had $80 on me and my gold watch and chain. When he grabbed me I grabbed him. I shook him off and he turned around and walked off with the other one. He joined him and they went away. I called them pickpockets, thieves. I called them that two or three times.

"Then one turned around who proved to be Lagan. He was about halfway towards Fillmore and was coming back to me. I remember him saying 'who's a pickpocket and a thief.' I told him 'not you, but the other fellow.' He kept coming closer on me and then he said again 'who's a pickpocket and a thief—you can't call me a pickpocket and a thief. I won't stand for it.'

SHOOTING RECOUNTED

"He kept coming and started to take off his coat. When I saw that he was coming to drive me up I pulled out my pistol. I said 'Keep away or I'll shoot.' He still kept coming. I fired two shots to the left of him in quick succession but still he kept coming and said 'I'll fix you.' That was in a hissing low tone. He was then pretty near me. He walked within striking distance. He drew back with his right arm swinging his side to me. I shot. I thought he was going to kill me."

Senator Perkins Rapidly Recovering

WASHINGTON, Feb. 12.—Senator George C. Perkins was able to sit up today. He expects to be out in another week.

ALL BACKACHE MISERY ENDED

A Few Doses Clean and Regulate Out-of-Order Kidneys and You Feel Fine

A real surprise awaits every sufferer from kidney or bladder trouble who takes several doses of Pape's Diuretic. Misery in the back, sides or loins, sick headache, nervousness, rheumatism, pains, heart palpitations, dizziness, sleeplessness, inflamed or swollen eyelids, lack of energy and all symptoms of out-of-order kidneys simply vanish.

Uncontrollable urination (especially at night), smarting, offensive and discolored water and other bladder misery ends.

The moment you suspect kidney or urinary disorder or feel any rheumatism begin taking this harmless medicine, with the knowledge that there is no other remedy at any price made anywhere else in the world which will effect so thorough and prompt a cure as a fifty-cent treatment of Pape's Diuretic, which any druggist can supply.

It is needless to feel miserable and worried because this unusual preparation goes right on to the out-of-order kidneys and urinary system, distributing its cleansing, healing and strengthening influence directly upon the organs and glands affected, and completes the cure before you realize it.

Your physician, pharmacist, banker or any mercantile agency will tell you that Pape, Thompson & Pape, of Cincinnati, is a large and responsible medicine concern, thoroughly worthy of your confidence.

Only curative results can come from taking Pape's Diuretic, and a few days' treatment will make any one feel fine.

Accept only Pape's Diuretic, fifty cent treatment, any drug store—anywhere in the world.

The Syndicate Bank
Oakland, Cal.
Incorporated July 16th, 1903.
Authorized Capital $200,000
Paid Up Capital $107,000
Surplus $32,100
F. M. Smith, President
B. F. Edwards, Vice-President
Dennis Searles, Vice-President
W. A. Shockley, Cashier
W. E. Squires, Assistant Cashier
INTEREST PAID ON TERM DEPOSITS
FOREIGN AND DOMESTIC EXCHANGE

Live Economically
AT THE
GERMAN COFFEE HOUSE
835 BROADWAY
—near Seventh street. Good meals, properly prepared and courteously served, for 10 cents.
EAT WELL FOR ONE DIME

CALIFORNIA WILL BENEFIT BY THE APPROPRIATIONS

WASHINGTON, Feb. 12.—In the rivers and harbors appropriation bill, which was reported favorably to the house today, appear the following sums allotted to the Pacific Coast:

California—Oakland, $250,000; Humboldt Bay, $150,000; San Diego, $125,000; San Pedro, $125,000; Wilmington, $200,000; Sacramento river from mouth to Feather river, $100,000.

Oregon—Columbia river and tributaries above Celilo Falls to the mouth of Snake river, $90,000; Columbia river between the foot of The Dalles rapids and the head of Celilo Falls (Oregon) and Washington, $600,000; Willamette river above Portland and Yamhill river, $30,000; mouth of Columbia river, Oregon and Washington, $1,200,000; Coos Bay and bar entrance, $400,000.

Washington—Puget Sound and tributaries, $100,000; Skagit river to Sedro-Woolley, $100,000; ship canal Puget Sound to Lakes Union and Washington, $150,000; Columbia river, Bridgeport to Kettle Falls, $50,000.

Alaska—St. Michaels, $100,000.

Hawaii — Honolulu, $150,000; Hilo, $200,000; Kahului, $150,000.

CLUB TO ENTERTAIN NELSON.

RICHMOND, Feb. 12.—The Pioneer club of this city, which is the leading men's organization of Richmond, will extend a reception to Battling Nelson on his visit to this city next week. Nelson is a personal acquaintance of many of the Standard Oil officials who knew him while living in Illinois.

REPUBLICANS OF OHIO GATHERING

Taft Hopes the Convention Will Bring Factions Together.

DAYTON, O., Feb. 12.—Republicans of Ohio arrived here today for re-organization of the State Executive committee and the amalgamation of the clubs of the state as a preliminary to a vigorous campaign this fall in which national interest will be reflected.

The program of the twenty-fifth annual meeting of the Ohio League of Republican Clubs, at which the new league is to be formed, began this morning.

It is understood no change will be made in the state executive committee except the chairmanship, to accept which Wade H. Ellis resigned as assistant attorney general of the United States.

At the opening of the morning meeting, John Hays Hammond read the following telegram from President Taft:

"Please convey to the assembled Republicans of all leagues and committees my personal greetings. My hope is that their coming together will result in a renewal of pledges to sustain the principles of the grand old party, and that it will be the beginning of a subordination of all differences and opinion in an effort to win a Republican victory in Ohio and a Republican majority in the next House."

10 FINE PASTORS WHO BREAK THE PRICE SCHEDULE

RED BANK, N. J., Feb. 12.—On account of the increased cost of living, the preachers of the African Baptist Church gathered here at the Atlantic Coast Baptist Ministerial Conference have agreed hereafter to make fixed charges for sermons or addresses delivered at funerals, marriages and semi-public functions.

The charge for a public oration or political address will be $10 and the fee for funerals, weddings and minor functions $5.

Any pastor violating the agreement is to be fined $1 and deprived of the right to preach for thirty days.

Hood's Sarsaparilla

Has made itself welcome in the homes of the people the world over by its wonderful cures of all blood diseases and run-down conditions.

Get it today in usual liquid form or chocolated tablets known as Sarsatabs.

NATIONAL PARTY IS AIM OF UNIONS

Declare That They Are in Need of Representation in Congress.

NEW YORK, Feb. 12.—The Central Federated Union of this city has issued an appeal to Samuel Gompers and other national labor leaders demanding the organization of a national labor party in this country, modeled on the lines of the British labor party. This action is taken, it is announced, as a result of the recent United States Circuit court decision in Hartford, Conn., awarding damages of $220,000 against the Hatters' Union for boycotting.

In connection with the appeal for a new political party, the labor men state that under this court decision any labor union in the country is liable to lose every cent in its treasury. They add that the courts have decided to render such decision only because the labor element has no representation in congress. In Europe, it is said, boycotts are allowed and a decision like the Hartford one could not be made.

Labor Union Seeks Arrest of Official

GRASS VALLEY, Feb. 12.—A warrant charging Martin Wallace, missing secretary-treasurer of the California State Miners' Union No. 2, with embezzlement has been issued here. He disappeared some time ago taking the books of the union with him and it is believed that he has gone to Africa or Australia.

American Aero Club Wants Aviation Meet

NEW YORK, Feb. 12.—President Courtlandt Field Bishop of the Aero Club of America, hopes to obtain for New York City the international aviation meet next fall. He has begun the collection of a $100,000 guarantee fund with a personal subscription of $5000. Within the next fortnight he hopes to find nineteen other men who will contribute an equal sum.

Among other cities now bidding for the meet are Los Angeles, Indianapolis, Chicago, Baltimore and Washington. Seven entries have already been received for the meeting—three from France, one from Italy and three from the United States.

TRACK LAYING BEGINS

WILLITS, Feb. 12.—Track laying has begun on the uncompleted portion of the Eureka extension of the Northwestern Pacific railroad, three miles of which running out of this town were built just prior to the financial panic of 1907.

SICK HEADACHE

CARTER'S LITTLE LIVER PILLS.

Positively cured by these Little Pills.

They also relieve Distress from Dyspepsia, Indigestion and Too Hearty Eating. A perfect remedy for Dizziness, Nausea, Drowsiness, Bad Taste in the Mouth, Coated Tongue, Pain in the Side, TORPID LIVER. They regulate the Bowels. Purely Vegetable.

SMALL PILL. SMALL DOSE. SMALL PRICE

CARTER'S LITTLE LIVER PILLS.

Genuine Must Bear Fac-Simile Signature
Brent Good

BEWARE OF SUBSTITUTES

fact no. 4

¶ In no other part of the city is it possible to purchase a home site with the restrictions of IVEYWOOD without paying from $1000 to $3000 for the lot alone, while at IVEYWOOD the lots range upward from $365.

¶ Owing to this reasonableness of price the warm, even temperature, the productive soil and the car service IVEYWOOD is destined to be a thickly-settled residence district in a very short while.

¶ A personal visit to IVEYWOOD will convince you that it is the ideal place to own a home. All we ask is that you come and see it.

ONE OF THE BEAUTIFUL HOMES ACROSS FROM IVEYWOOD

¶ We want to tell you a few reasons why IVEYWOOD is the best place to build your home.

¶ It is both in the city and in the country; within the boundaries of Oakland, enjoying all the municipal improvements and protection, and in the country where the air is fresh and pure, where everything is conducive to health and happiness.

¶ IVEYWOOD is on the East Fourteenth street car line, which will land you in the heart of Oakland within a few minutes if you care to visit a friend, do some shopping or attend the theater.

¶ IVEYWOOD is in the country because there is no noise, smoke, crowded flats or disagreeable things that one must put up with in the city. And the warm, balmy air at IVEYWOOD is an invitation to live out-of-doors, close to nature.

¶ IVEYWOOD is the ideal place to rear children; let them go bareheaded; let them go barefooted; let them have a dirty face, it's good for them. Let them get close to mother earth. The stamina they receive now will make them sturdy men and women in the after years.

¶ IVEYWOOD is the best place for your home, because it is just far enough from your business to make you feel a healthy relaxation when you reach home and the day's work is over.

IVEYWOOD

¶ At IVEYWOOD you can have all the privileges and comforts of the city man, and many that he longs for but cannot enjoy. You can have fresh eggs from your own hens, a fried chicken or pot pie and fresh, green vegetables from your own garden.

¶ Why be cooped up in crowded quarters when you can purchase happiness, good health and contentment for the modest sum of 12c a day? Why pay some one else for the privilege of existing when the same rent money will buy you a home where you can LIVE?

¶ If you cannot build a home now we will help you. For an initial payment of $300 we will construct a house for you, according to your own plans on whichever lot you choose and the balance you may pay like rent. Think what it means to move into your own planned home in this choice residence district for so small a sum.

¶ Come and see IVEYWOOD.

¶ In Oakland all cars will transfer you to San Leandro or Hayward cars.

¶ From San Francisco take the broad gauge ferry and First street train direct to IVEYWOOD—nine trains daily—or take Melrose local and transfer to East Fourteenth street cars, or take Key Route to Twelfth and Broadway, Oakland, and transfer to San Leandro and Hayward cars.

Good Salesmen Wanted; Bring References.

Minney-Morse Co.

1259 Broadway

Oakland, = = California

San Francisco Office: 501-502 Westbank Building, 830 Market Street

Please tell me how I can own a homesite in IVEYWOOD by paying only 12c a day. Also, kindly send me full information regarding this choice property.

MINNEY-MORSE CO.
1259 Broadway, Oakland.

Mail Us This Coupon Today

Sunday Topics in the Pulpits

BISHOP NICHOLS TO CONFIRM CLASS

Prelate Will Administer Apostolic Rite and Preach in St. Andrew's Church

The church compositions of Wallace A. Sabin, the well-known composer and organist of San Francisco, who wrote the music for the Bohemian Club play last summer, will be sung by the choir of the First Congregational Church of this city, Sunday evening, Feb. 13. The musical selections will be given in conjunction with the third of the series of special sermons which the pastor of the church, Rev. Charles R. Brown, is preaching upon the general topic "Our Total Christianity." The topic tomorrow evening will be "The Methodist Part." The compositions to be rendered Sunday evening are as follows "Abschied" (Schumann) Transcription by Sabin, (organ); "Magnificat," (chorus), "Jesus Thou Art Standing," (soprano); "My Soul Thirsteth," (chorus, soprano, tenor, baritone); "Nunc Dimittis," (chorus; "Bouree," (organ).

CONGREGATIONAL.

First Congregational Church, 12th and Clay streets—Rev Chas R Brown, pastor: Morning subject, "Facing the Light"; evening subject, "Our Total Christianity — the Methodist Part."

Fourth Congregational Church, corner Grove and Thirty-sixth streets—Rev. Frederick H. Maar, pastor: Morning subject, "Comfort Through the Gospel"; morning sermon preached by the Rev. F. H Maar In the evening "Patriotic Services," G. A. R. and Ladies' Relief Corps our guests.

Market St. Congregational Church, corner Market and Eighteenth streets—Griffith Griffiths, pastor: Sunday service at 11 a. m., subject, "Abraham Lincoln—the Man He Ought to Be."

Plymouth Congregational Church, Piedmont avenue, near Moss avenue—Albert W. Palmer, pastor, 11 a. m., "The Adventure of the Twelve", 7:45 p. m., "The Emmanuel Movement: Its Critics and Their Criticisms." Tomorrow evening the pastor will begin a series of sermons on "The Emmanuel Movement Reconsidered." This series is in the nature of a sequel to the series given a year ago on "Religion and Good Health." The topics will be: Feb. 13, "The Emmanuel Movement: Its Critics and their Criticisms." Feb. 20, "Its Contribution to Personal Religion." Feb. 27, "Its Practical Workings." This last address will be given by the Rev. Dr Shields of St. Luke's Hospital, San Francisco.

Pilgrim Congregational Church, 8th avenue and East Fifteenth street—W Elsworth Lawson, pastor Morning subject, "The Permanence of Christian Morality." Evening subject, "The Idealist in Society."

Fruitvale Congregational Church, Fruitvale avenue and East Sixteenth street—Rev. Burton M. Palmer, pastor; 11 a. m., "The Man Who Gave Liberty", 7.30 p. m, "Further Proofs."

METHODIST EPISCOPAL.

Twenty-fourth Avenue Methodist Church, corner of Twenty-fourth avenue and East Fifteenth street—Rev. J. E. Wright, pastor: Morning subject, "The Importance of Our Sunday School", evening, "Where Two Ways Meet"; Sunday School at 9 45 a m; Epworth League at 6 30 p. m; preaching at 11 a. m. and 7:30 p m.

Wentworth Avenue Methodist Episcopal Church, corner Fifty-third and Wentworth avenues—J. O Duncan, pastor: Morning subject, Romans 10 9; evening subject, Co. 3 16

Centennial Methodist Episcopal Church, Ninth and Chester streets: Alfred J. Case, Ph.D., pastor, morning subject, "The Culture of Patriotism," a Lincoln memorial service; evening subject, "George Washington—Simple in Affluence, in Adversity Majestic." Both services will be devoted to the commemoration of the anniversaries of our greatest patriots and leaders—Washington and Lincoln Appomattox and Lyon Posts, G. A. R. will attend the morning services.

M. E. Church, South, First Church, corner of Thirty-fourth and Elm streets—Rev. C. P. Moore, pastor; services at 11 a m. and 7 30 p m; morning subject, "Abraham Lincoln, the Greatest American", evening subject, "Liberalism on Uninspired Speculations" It is the second discourse in the series on "Epidemic Delusions" Sunday School 9.45 a. m, Epworth League 6.15 p. m.

Grace Methodist Episcopal Church, Market and Thirty-fourth streets—W. M. Pickard Morning subject, "A Man For a Hiding Place", evening subject, "The Man Who Discovered Jesus," illustrated with stereopticon. This will be the fifth address in the series on "The Life of Christ."

Swedish M E Church, Thirteenth and Market streets—Antony E. Lind, pastor: Morning service at 11 o'clock, evening service at 7.30 o'clock. Rev. Alfred Ahlfeldt of Brooklyn, N Y, will preach in the morning. Sunday School at 11, union young people's meeting in the Swedish Mission Church at 4 o'clock.

Norwegian-Danish M. E Church, Twentieth street, between San Pablo and Telegraph avenue—F. A. Scarvie, pastor: Morning subject, "The Heart's Response to God's Goodness", evening subject, "The Glory of Mastering Difficulties." Evening services in English. Young people's devotional meeting Sunday 7 p. m, choir practice, 8 p m.; prayer meeting and Bible study, Wednesday 8 p m, young people's basket social, Thursday, 8 p. m.

First Methodist Episcopal church, Clay and Fourteenth streets George W White, pastor, Wm. C Poole, assistant pastor. 11 a. m, Rev. J S Thomas, D. D., Superintendent of the Oakland District of the Anti-Saloon League. 7 30 p m., Rev. Geo W. White, D. D.,

Mr. E. A. Kelley, Belvidere, Ill., writes us "I am an ex-engineer with 22 years active service to my credit. About three years ago my kidneys were affected so that I had to give up my engine. First I was troubled with severe, aching pain over the hips Then followed inflammation of the bladder, and specks appeared before my eyes A sample of Foley's Kidney Pills that I tried, so benefited me that I bought more. I continued to take them until now I can safely testify they have made me a sound and well man." Wishart's Drug Store.

ARRESTED

a cough that has been hanging on for over two months by taking Ballard's Horehound Syrup If you have a cough, don't wait—stop it at once with this wonderful remedy Splendid for coughs, cold on chest, influenza, bronchitis and pulmonary troubles Price 25c 50c and $1.00. Sold by Wishart's Drug Store, corner Tenth and Washington streets.

MRS. W. G. CROCKER, leading contralto soloist in St. Andrew's Catholic Church. —Bushnell Photo.

"The Greatest Gladiator on Record."

PRESBYTERIAN.

First Presbyterian Church, Fourteenth and Franklin streets—Rev Frank L Goodspeed, D D, pastor, 11 a. m., sermon by the pastor, subject, "The Glory of Drudgery"; 7 30 p m, sermon by the pastor, subject, "Abraham Lincoln's Religion." Wednesday evening 7:45, address by Rev. Ernest E. Hall on "The Redemption of Africa."

Emmanuel Presbyterian Church, Forty-ninth street, two blocks east of Telegraph avenue—Rev. Alfred E Street, pastor Bible school, Sunday, 9.45 a. m.; worship and sermon, 11 a. M. and 7 30 p m; Christian Endeavor 6.30 p m; prayer meeting, Wednesday, 7.45 p. m.

Welsh Presbyterian church, Harrison and Thirteenth streets, Josiah Daniel, pastor. Morning subject, "The Church in Their House," evening subject, "The Short-comings of Soap."

EPISCOPAL.

St Paul's Church, Grand avenue, near Webster street—Rev. Alexander Allen, rector, R Franklin Hart, rector's assistant Holy communion 8 a m, Sunday school, 9 45 a m; morning prayer with sermon, 11 a. m; vespers, with the first of a series of short addresses on penitence, 5 p m.

Trinity Church, Telegraph and 29th streets—Rev. Clifton Macon, rector. 7 30 a. m, holy communion, 10 a. m, Sunday school; 11 a. m, morning prayer and sermon; 7 p m, confirmation close, 7:45 p. m, evening prayer and sermon The rector will preach Lenten services daily except Mondays and Saturdays. The Rev. E H McCollister of San Jose will preach at 7.45 p m, Wednesday

Holy Innocents' Chapel, Shattuck avenue, between Fifty-fourth and Fifty-fifth streets—Rev Clifton Macon, rector. Rev. James Hulme in charge. 10 a m, Sunday school; 11 a. m, morning prayer and sermon. On the Friday evenings in Lent, at 7.45, the rector will preach.

Chapel of the Good Samaritan, corner Ninth and Oak streets. The services will be held in the guild room, entrance on Ninth street—Rev Alexander Allen, rector, R F Hart, rector's assistant morning prayer with address, 11 a. m, Sunday school, 2 30 p m; evening prayer with address, 7.30 p m

St Andrew's Church, corner 12th and Magnolia streets—Rev O St John Scott, rector: First Sunday in Lent, Sunday school, 9 45 a. m, morning prayer with sermon and confirmation service by Bishop Nichols, 11 a m; evening prayer and sermon, "Lenten Looseness," 7 30 p m, offertory and them, "God Shall Wipe Away All Tears," Field At the morning services the right-reverend the Bishop of California will administer the apostolic rite of confirmation to a class of candidates prepared by the rector.

The Lenten services in Trinity Episcopal Church are as follows Wednesday, February 16th, 10 a m, holy communion; 7:45 p m, evening prayer and sermon; preacher, Rev. E. H McCollister Wednesday, February 23, 10 a m, holy communion; 7 45 p m, evening prayer and sermon, preacher, Rev H. A R Ramsay Wednesday, March 2, 10 a. m, holy communion, 7.45 p m, evening prayer and sermon, preacher, Rev. John W Nichols Wednesday, March 9, 10 a m, holy communion; 7:45 p m, evening prayer and sermon; preacher, Rev. E W Couper Wednesday, March 16, 10 a m, holy communion, 7.45 p m, evening prayer and sermon; preacher Rev. L C Sanford Wednesday, March 23, 10 a m, holy communion, 7 45 p m, evening prayer and sermon, preacher, Rev. W. R. H Hodgkin. Thursday, March 24, 10 a. m., holy communion; Friday, March 25, 10 a m., prayer and sermon; 12 m, prayers, 3 p. m., prayers, 7.45 p. m, oratorio, "Seven Last Words," Du Bois Easter Day, March 27, 7:30 a m, holy communion; 11 a m., prayer and sermon; 3 30 p m, children's festival; 7:45 p. m., evening prayer and sermon. Other services for week days will be on Tuesdays, Thursdays and Fridays at 4 o'clock, and holy days at 10 o'clock. At Holy Innocents' Chapel every Friday evening at 7 45.

BAPTIST.

First Baptist Church—Homer J. Vosburgh, pastor, address 11 a m, "Abraham Lincoln", sermon, "Enthusiasm for Jesus Christ"; 7 30 p. m, "David Livingston, the Maker of New Africa, the Knighthood of the Nineteenth Century," sixth in series on "Great Crises in Great Lives" This sermon will be finely illustrated with stereopticon views illustrative of African life, history and progress. A children's choir will assist in the morning music.

Melrose Baptist Church—Francis M Archer, pastor: Morning subject, "Factors in Human Progress", evening subject, "The Possibilities of Universal Salvation"

First Free Baptist Church 681 21st street—James S Cato, pastor; morning subject, "Our Wise and Generous Giver", evening subject, "That Magic Word 'Together'", Sunday school, 12 15 p m, Christian Endeavor, 6 30 p. m

UNITARIAN.

First Unitarian, Fourteenth and Castro streets—William Day Simonds, minister: Services at 11 a. m and 7:45 p. m; morning sermon, "Leaves in the American Bible From the Hand of Abraham Lincoln"; evening lecture, "Wendell Phillips' and Eugene Debs—Mission and Mistake of the Agitor", introductory address by Col John P. Irish, Sunday school at 10 a. m

CHRISTIAN.

First Christian, Thirteenth and Jefferson streets—Rev. Thomas A. Boyer, pastor: Morning, "The Fate of the Absentee", evening, "The Foremost American"; Sunday school at 9.45 a. m.; Y. P. S. C. E. at 6:15 p. m, Loyal Sons and Daughters clubs at Sunday school hour The Live Oak Lodge of F. and A. M. are to attend the Sunday evening service of the First Christian Church, at which time the pastor, Rev Thomas A Boyer, is to deliver an address on "The Foremost American"

Fruitvale Christian Church, Fruitvale avenue and East Twenty-third street—R L. McHatton, pastor: Morning subject, "The Eureka Chapter"; at 3 p m. and 7:30 p. m. Sunday, and Monday 7:30 p. m, Rev. E. W. Thornton of Los Angeles, a noted Sunday school specialist, will speak; Sunday school at 9:45 a m; Christian Endeavor 6.45 p m.

LUTHERAN.

St Paul's English Evangelical Lutheran, Thirty-second and Linden streets—S B Hustvedt, pastor: Sunday school, 10 a m., service, 11 a m.

First English Lutheran Church, Sixteenth and Grove streets—Rev. Oscar H. Gruver, pastor. Morning subject, "The Great Temptation"; evening subject, "The Three-fold Christian Life"

Athens Avenue Norwegian, corner San Pablo and Twenty-fifth street, Rev. M. A. Christensen, pastor. Morning subject, "The Temptation of Jesus." Evening, young people's song service. Wednesday evening, February 16, address by Rt. Rev. L. C. Foss, subject, "A Visit to Norway."

UNITED BRETHREN.

United Brethren Church, Thirty-fourth and Adeline streets—Dr. M. R. Drury, pastor, morning subject, "Living Men for Living Work", evening subject, "In Sympathy With Christ" The services of the day will be preparatory to the opening of a special evangelistic campaign, under the leadership of Dr and Mrs R J Parrett, of Elkhart, Indiana, Sunday, Feb. 20. These evangelists are authorized workers in their denomination Christian workers of the churches are requested to co-operate with them in these meetings.

CHRISTIAN SCIENCE.

First Church of Christ, Scientist, Seventeenth and Franklin streets; services at 11 a m and 8 p. m; subject, "Soul"; Sunday school at 9.30 a m; Wednesday evening meeting at 8 p. m. A reading room is located in the church edifice, and is open from 10 a. m. to 5 p m.

Second Church of Christ, Scientist, 407 Thirteenth street, between Broadway and Franklin streets; service 11 a m, subject, "Soul"; Sunday school 9 30 a m.; Wednesday testimonial meeting, 8 p. m, reading rooms 99-100 Bacon building, open daily 10 a. m to 5 p m. and 7 p m. to 9 p. m., excepting Wednesday evenings, Sundays and legal holidays

Third Church of Christ, Scientist, Fruitvale Masonic Temple, corner of East Fourteenth street and Thirty-fourth avenue: Sunday service 11 a. m, subject "Soul"; Sunday school 9:30 a. m; Wednesday testimonial meeting 8 p m; reading room 3222 East Fourteenth street.

LATTER DAY SAINTS.

Reorganized Church of Jesus Christ of Latter Day Saints, Magnolia and Sixteenth streets. Sunday school, 9:45; religious, 6:30; morning sermon by Elder E Keeler, evening sermon by T. M. Parkin; J. M. Terry, pastor.

THEOSOPHICAL SOCIETY.

Hamilton Hall building, Thirteenth and Jefferson streets Lecture Sunday evening at 8 o'clock by Mr W J. Woods, subject, "The New Knowledge"

MISCELLANEOUS.

Self Realization Church, Maple Hall, corner Webster and Fourteenth streets—Sarah J Watkins, pastor: Lecture Sunday at 4 p. m., subject, "The Second Birth," St John, 3 chap, 1 to 26 verses.

Spiritual Harmonial Church, Woodman Hall, 521 Twelfth street Sunday 2:30 p. m, lecture, "In the Vineyard"; messages by Mrs Addie McMillen.

Bible Student Spiritual Church, Seventeenth and San Pablo: Sunday at 8 p m, lecture by Rev Florence Mickman, messages by Thersa Marshall Rand, Marie R. Russell and others.

First Spiritual Church of Oakland, 821 Athens avenue Sunday evening 8 p m, lecture, messages and flower reading, Wednesday evening experience and test meeting at 8 p m.

Loring Hall, 531 Eleventh street, Sunday 8 p. m, subject, "The Force and Power of Spirit," to be followed by spiritual messages, by Miss Lylu Moulton, the phychic teacher and reader.

ILLUSTRATED LECTURE.

on "THE HOME LIFE OF WILD BIRDS," by William Lovell Finley, the noted naturalist, under the auspices of the Sturr King Fraternity, at the FIRST UNITARIAN CHURCH, Fourteenth and Castro Streets, Tuesday evening, Febru-

A Brief Sermon for Busy Readers

"Turn ye even unto me, saith the Lord, with all your heart."

The coming of Lent means the beginning of a great enterprise, one which should lead us to heaven itself. Mountains of gold and fields of diamonds should pale into insignificance in comparison with the riches of God's grace which lie before us.

"But truly, great things can only be found by whole-hearted devotion to the quest. Newton, Darwin, Pasteur, Edison and others have demonstrated this in the material sphere, as have the lives of prophets, apostles and godly men and women in every age in the spiritual.

"The reason why so much of our religion is weak and ineffective is because it is half-hearted and no-hearted, lacking in plan and purpose. Many there are who, though so conscientious that they would be ashamed to turn out a bad piece of housework, carpentry, gardening, teaching, surgery or work of any kind and have the world see it. But the same persons turn out a bad job of their religion every day, in the sight of God and man, and have no shame.

NO SECRETS ARE HIDDEN.

"Lent comes to all such and says: 'Be as conscientious before God as you are before men. Do not think that He does not see all. For "unto Him all hearts are open, all desires known and from Him no secrets are hid" Therefore "cleanse your hands, ye sinners and purify your hearts, ye double-minded."'

"Lent is intensely practical Communion with God is its first precept. 'Enter into thy closet and when thou has shut thy door, pray to thy Father which is in secret, and thy Father which seeth in secret shall reward thee.' But the religion which is found in the closet must be brought out into the world and put to work. It must loose the hands of wickedness; it must undo the heavy burdens and let the oppressed go free; it must deal bread to the hungry, 'and show brotherly kindness toward all men'

ITS MESSAGE TO ALL.

"It says to the laborer: 'You must be worthy of your hire; you must render full and hearty service with the interest of your employer at heart.'

"It says to the employer: 'Be just and merciful and keep back nothing which should be paid, and no credit which is due the employe.'

"It says to the reporter: 'Seek out the good as well as the bad in the world's doings, and do not hold up mankind's shame to pollute the minds of our children.' And to the editor: 'Print only that which is decent and fit to print, remembering that you are answerable to God.'

"It says to the preacher: 'Preach the truth fearlessly and nothing but the truth, and remember that ministry means service, unselfish and full.'

"It says to all men: 'Live the true life and not the false. Ask and it shall be given unto you, seek and ye shall find, knock and it shall be opened unto you.'

WILL GIVE STRENGTH.

"Lent means a quickening of conscience; heart-searching, rectifying the wrong, toning up the weak and planting the waste places of life. Could anything be more practical? But it can only be done by earnestness; by 'turning to God with all our hearts' This will not divert us from any secular duties, but will strengthen us in them. It is one of the characteristics of God's religion that, no matter how intense it may be, it does not interfere with, but hallows, any legitimate vocation.

"There was never a more effective soldier than Stonewall Jackson. Few generals have ever accomplished so much with such slender resources and against such great obstacles, yet his men used to say that they could always tell when a great battle was imminent, because Jackson spent so much time in prayer.

COMMUNED WITH GOD.

"General Gordon, at Khartoum, was burdened as few men have been by cares and problems and he did his duty well, but every day, when the white handkerchief lay on the ground outside the door of the tent, the sentry knew that no one was to be admitted, for Gordon was communing with the King of Kings and Lord of Lords. Both of these men have high places on the pages of history, as soldiers of great devotion and achievement, and are enshrined heroes in the hearts of their people. But brighter than all else is the radiance of God's truth, which shone through their whole lives.

"'They turned to God with all of their heart.'

"Lent is a blessed season, because the church places her loving influences around her children, young and old, and leads them up to Him."

Clifton Macon

(Rev. Mr. Clifton Macon is the rector of Trinity Episcopal Church, Twenty-ninth street and Telegraph avenue.)

TWO BIG CRUISERS COMING TO COAST

North Carolina and Montana Will Increase Pacific Fleet to Ten.

SEATTLE, Wash., Feb. 12.—The armored cruisers North Carolina and Montana, now on the Atlantic, which have been ordered to Buenos Ayres to represent the United States at the Centennial celebration there in June, will come to the Pacific with the cruisers Tennessee and Washington after their stay at the South American port is ended, according to advices received at the Puget Sound Navy Yard.

This information came in the form of orders to prepare to handle the repairing and overhauling of the cruisers this summer.

With the addition of the Montana and North Carolina the Pacific fleet will contain ten first-class armored cruisers.

Accident Causes Freight Diversion

SANTA ROSA, Feb. 12—The breaking down of the large ferry boat Solano of the Southern Pacific company between Benicia and Port Costa this week has resulted in the company diverting its overland freight to a large extent from Suisun to Tiburon via Napa Junction and Wingo and the Northwestern Pacific railroad. The connecting link for this service was only recently completed, and this is the first time that the Southern Pacific has diverted any of its trains over the Northwestern Pacific.

PICKPOCKETS RUN TO COVER.

SAN JOSE, Feb. 12.—Three pickpockets in the act of robbing Jacob Dixon of 244 Clayton avenue, this city, on the platform of a San Francisco train, were observed by former Sheriff Ross and Detective Guerin, and they sprang from the train and dispersed Ross jumped on a bicycle and succeeded in arresting all three.

T. F. Ryans' Agent Mysteriously Lost

NEW YORK, Feb. 12. — Michael J. Gillooley, for twenty-eight years the confidential agent of Thomas Fortune Ryan, the traction millionaire, disappeared on Christmas eve, and despite a world-wide search by private detectives no trace of him has been found since.

Only yesterday did the mysterious action on Gillooley's part become generally known, for the case has never been reported to the police and every method to keep the secret that Ryan could think of was followed to withhold the matter from the newspapers.

The real reason for the dread of publicity is because of the divorce obtained last summer and of the sealed verdict with the attending sensation of an accusation that Ryan's money aided in the fight for Gillooley for freedom.

MORGAN'S LAWYER SHIELDS EMPLOYER

Reveals His Connection to Prevent Financier Taking Stand in Phone Suit

NEW YORK, Feb. 12—In a determined effort to prevent the attorneys for the Ohio and Indiana Independent Telephone Companies from calling J. P. Morgan to the witness stand in the hearing before a notary here, his counsel yesterday revealed just what the famous financier had to do with this consolidation deal. It shows how quickly financial matters are handled in Wall street.

"H. P. Davison, a partner in the Morgan firm, was the only one who knew of the transaction," said one of Mr. Morgan's lawyers. "After he had made all arrangements he sought Mr. Morgan to tell him and obtain his formal consent. Mr. Morgan had just left his office, but Mr. Davison caught his taxicab at the curb and through the window of it told Mr. Morgan the principal details and that the Morgan firm was to pay R T Day & Co. $7,245,000 for the Ohio and Indiana companies. That was the first and only thing Mr Morgan ever heard of the matter. But he said to Davison:

"'All right, go ahead with the deal and close it up. I'm in a hurry now to keep a luncheon engagement."

"That is all Mr. Morgan knows about it."

PANAMA IS FREE OF YELLOW FEVER

One Isolated Case Arriving in Republic Was Quickly Quarantined.

WASHINGTON, Feb. 12.—From having been a hot bed of yellow fever a few years ago, Panama has become so free from that disease that an isolated case becomes of news interest to its citizens.

Formerly it was taken as a matter of course that many cases could be found at any time. A feature of a recent issue of the Canal Record, however, was an account of a young Englishman who had contracted yellow fever at one of the South American ports, got by the Colon quarantine and was then in the hospital.

The next issue of the Record, which has just reached Washington, indicates that there has been no spread of infection and that none is anticipated, the medical authorities having exercised every possible precaution.

Cracks Wine Bottle Over Friend's Head

SAN FRANCISCO, Feb. 12. — While breakfasting in the restaurant at 184 Broadway, Joseph Fomiatti, a saloon keeper, and Tony Alberto, of 702 Vallejo street, became engaged in an altercation which resulted in the former striking his companion over the head with an empty wine bottle. The vessel was smashed, the glass causing a severe wound on Alberto's head and cheek and he was removed to the Central Emergency hospital for treatment.

Policemen Ward and Gleason arrested Fomiatti who lives at 672 Broadway, and booked him at the Central station for assault with a deadly weapon.

Rose Carnival Will Be Held During May

SAN JOSE, Feb. 12.—The Rose carnival celebration of the Santa Clara valley is to be held in this city from May 11 to May 14 inclusive.

With more than $12,000 reported available already for celebration purposes, hundreds of acres planted to sweet peas and other flowers, and the people of the entire county enthusiastic, the success of the biggest celebration ever planned here is assured. J. H. Henry, a prominent business man, has been selected as director general of the carnival and has appointed a committee of leading citizens to assist him. Carnival headquarters have been established in the Auzerais building.

Toothache stops immediately if you use SLOAN'S LINIMENT Prices, 25c., 50c., and $1.00.

KICKS POISON OUT OF WIFE'S HAND

Police Investigate Attempt at Suicide by Richmond Woman.

SAN FRANCISCO, Feb 12. — Mysterious circumstances based on evasions and contradictions surrounding the alleged attempted suicide of Mrs. Carl D. Doty, wife of an attorney, at her residence 212 Third avenue, Richmond, at 6:30 o'clock last nigh, aroused the entire neighborhood and presented to the police a problem which, up to the present, they have been unable to solve.

The first known of the affair was a frantic telephone call sent to the central emergency hospital saying that a woman had taken poison at 212 Third avenue. Steward Lee Thomas, who received the message, notified the park hospital and an ambulance under the charge of William Malone hurried to the scene Malone was met at the doorsteps by Dorn, who declared that there had been a mistake and that nothing had occurred.

"I was not quite satisfied with this" said Malone, "as the odor of carbolic acid could be smelled 100 feet from the house. Dorn told me the residence was that of Charles T. Barron.

"To my questionings he finally admitted that his wife had attempted to drink a quantity of carbolic acid, but that he had kicked the bottle out of her hand and down the front steps of the house.

RIO GRANDE TAKES WESTERN PACIFIC

Gould Lines to Form Trans-Continental Road, Says Official.

DENVER, Colo., Feb. 12.—Absorption of the Western Pacific railroad, name and all, by the Denver & Rio Grande railroad and the operation of the trans-continental line, formed by the two working in conjunction, with Denver as headquarters for the enlarged system, is the prediction made by he Republican today upon information claimed to be semi-official.

Regarding the proposed consolidation the Republican quotes a Denver & Rio Grande official as follows:

"We do not know for a certainty that this move is going to be made, but much more improbable things have been done in railroad consolidation. It is not a wild dream by any means"

It is pointed out that the Western Pacific, with its 921 miles of track, is practically only an extension of the Denver & Rio Grande, with its 2600 miles of road; that the Rio Grande owns $50,000,000 of the $75,000,000 capital stock of the Western Pacific

Falls Into Steamer Hold; Elbow Broken

SAN FRANCISCO, Feb. 12.—While walking on the deck of the steamer Johanna Paulson, lying at a Potrero dock, this morning, Charles Reidy, who resides at the Hotel Washington, fell into the hold, receiving a broken elbow and contusions and bruises. His wounds were dressed by Steward Ferran at the Potrero Emergency hospital.

Don't be misled by imitations

ASK FOR

BAKER'S COCOA

bearing this trade-mark

Registered U. S. Pat. Office

A PERFECT FOOD PRESERVES HEALTH PROLONGS LIFE

ESTABLISHED 1867

The Oakland Bank of Savings

TWELFTH AND BROADWAY OAKLAND, CALIFORNIA

Savings and Commercial

Capital (paid in) . $ 1,000,000.00
Surplus 634,449.96
Deposits 18,199,113.00

Officers:
W. W. GARTHWAITE, President
W. B. DUNNING, Vice-President
HENRY ROGERS, Vice-President
J. Y. ECCLESTON, Cashier and Secretary
SAMUEL BRECK, Assistant Cashier
F. A. ALLARDT, Assistant Cashier
J. A. THOMSON, Assistant Secretary.

Directors
M. L. REQUA GEO. H. COLLINS HORACE DAVIS ARTHUR H. BREED W. B. DUNNING HENRY ROGERS
JAMES K. MOFFITT A. BORLAND J. P. EDOFF J. Y. ECCLESTON W. W. GARTHWAITE

SATURDAY
February 12, 1910

OAKLAND TRIBUNE EDITORIAL PAGE

W. E. DARGIE
President

Oakland Leads Twenty-Five Cities.

In the Construction News of Chicago's compilation of the building statistics of fifty-two of the leading cities in the United States for the year 1909, Oakland stands at the head of twenty-five in the list in the value of this class of improvements, as shown in the following table:

Cities.	Buildings.	Value.
Oakland	3193	$5,516,042
New Orleans	....	5,165,172
Memphis	2556	4,324,377
Worcester	1273	4,212,433
Duluth	1279	3,576,151
Richmond	1084	3,574,812
Columbus	1798	3,558,601
San Antonio	3534	3,453,598
Dallas	1692	3,393,683
Fort Worth	....	3,244,846
Louisville	2841	3,172,311
Toledo	1305	3,044,208
Grand Rapids	1290	2,872,427
San Diego	1441	2,569,018
Paterson, New Jersey	841	2,529,384
Cedar Rapids	251	2,468,650
Des Moines	690	2,399,759
Birmingham	1372	2,341,669
St. Joseph, Missouri	....	2,256,405
Wilkes Barre	646	2,121,234
Harrisburg	582	2,114,025
Topeka	648	1,724,482
Lincoln, Nebraska	693	1,696,191
San Jose	504	1,424,190
Chattanooga	2275	1,120,166

With the solitary exception of San Antonio, Tex., Oakland leads the list also in the number of buildings. When Oakland is found to lead such cities as New Orleans, Memphis, Duluth, Louisville, Toledo, Des Moines and Topeka, it will doubtless cause many people "to sit up and take notice."

The French Academy of Sciences has reported that Halley's comet is responsible for the recent disastrous inundation of Paris; Cardinal Gibbons alleges it was a visitation of Divine retribution for the wickedness of the nation, meaning, of course, the disestablishment of the religious congregations and the confiscation of church properties—monasteries, churches, convents and religious educational establishments, and Astronomer Flammarion attributes it to the natural cause of an excessive rainfall. The French government has, however, an idea that it was due to some defect in the bed of the Seine which can be corrected by engineers and a repetition of the disaster avoided. An expert investigation has, therefore, been ordered and a special commission appointed for the purpose. It will probably be found that the numerous bridges with their low arches and narrow spans were largely responsible for the flooding of the city, obstructing the free flow of the stream.

The Young Men's Christian Association scored another triumph this week when it enlisted over eleven hundred new members to the organization as the result of its "red letter" campaign.

The newspapers that speak of the Paris inundation as being a calamity in the same category as the San Francisco fire utter words without wisdom or knowledge. Paris is five times the size of San Francisco and the monetary loss caused by the flood was less than one-half the loss suffered in San Francisco. Moreover, the business heart of Paris was not completely wiped out, half her inhabitants driven into temporary exile and the bulk of her trade turned for a long period to other cities. There was great damage in Paris, it is true, but her banks, hotels, factories and business houses are still standing. With the subsidence of the waters the course of business went on as before in its accustomed channels. It was not necessary to rebuild the city to regain its trade and refugee population.

As a protest against the high price of meat a Pittsburg paper advises its readers to eat more fish. Evidently that journal has not heard of the California fish trust or it has not priced fish in the market of late. The meat trust practices extortion, but the fish trust plunders outright.

No Reason to Believe THAT Halley's Comet WILL Bother or Injure EARTH

After reading the remarks of Henri Deslandres on the relation between comets and floods there is no difficulty in believing that he is no longer, though he once was, director of the astronomical observatory at Meuden. For M. Deslandres talks much as he would if he had lived in the middle ages, when comets were viewed as terrifying monsters, arriving out of space with a malignant intent to bring all sorts of disasters upon men. This theory lasted from the beginning of history—of legend, for that matter—up to a time comparatively recent, and it was confirmed, in the opinion of practically all our ancestors, by the observed and indubitable fact that in every comet year something unpleasant happened.

In one country there was a great pestilence for which no other cause than the comet was known. Therefore, obviously, the comet caused it. In another war broke out, in a third occurred the death of a king, in a fourth some city was shaken down by an earthquake. Whatever the mishap, the comet was to blame, or, if not exactly that, it was credited with having been a warning, and, after the event, everybody was surprised that nobody knew beforehand what it meant. Always a connection between the comet and some phase of human affairs was assumed as self-evident.

M. Deslandres uses the language of modern science and talks about cathodic and Roentgen rays, but he illustrated anew the fine medieval lack of a sense of proportion by declaring that the floods which have covered a few square miles of French territory with a few feet of water came because the comet swished its tail through the terrestial atmosphere and condensed its aqueous vapor. Why France alone, and by no means all of France, should have suffered from this hitherto unrecorded effect of cometary influence he does not explain. Yet an explanation of that phenomenon would seem to be needed, for it is hard indeed to understand how what must have been a world-circling disturbance of the atmosphere, if there was any disturbance at all, should have had its consequences so narrowly limited.

As a matter of fact, there is not even an excuse for suspecting that any comet ever bothered or ever will bother this earth at all, or that the biggest of them contains enough of solid material to make more than a few good-sized aerolites.—New York Times.

GARFIELD AND GLAVIS

Mr. Glavis eagerness to have Mr. Pinchot and even the president know what lobbyist McKenzie said about the rejection of Mr. Garfield as secretary of the interior in the Taft cabinet was equal to his determination to steal Mr. Dennett's private correspondence in the interest of the conservation cause. The moment McKenzie had left the room, Mr. Glavis put his statement, as nearly as he could remember it, in the form of an affidavit. McKenzie had boasted that the Alaskan coal claimants, through his influence, had succeeded in having Mr. Garfield turned down. Copies of the statement had to be sent, of course, to the bureau of forestry, where Mr. Pinchot could see it; and Mr. Glavis was free also to say that he had intended to show the document to the president himself. Every now and then, it will be observed, this investigation bumps into the fact that Mr. Garfield was not taken over from the Roosevelt administration by the present incumbent of the presidential office.—Springfield Republican.

BITER BITTEN

The egg combine proves to be the most vulnerable point in the conspiracy to keep up prices, as is seen in the collapse of the New York market. Speculators in cold storage eggs have lost some $2,000,000 as a result and they are pressed hard to meet their obligations with the banks which advanced them money on warehous receipts. Eggs have dropped 15 cents a dozen since the boycott was declared and are selling out of the warehouses at a loss of $1 on every box. Last season immense profits rewarded the big dealers who hoarded the available supply and waited till the hens had gone on the usual cold weather strike. Their success led many others to go into the gamble this year, and though the price of eggs soared higher than last year, yet many held out for still better figures.—Washington Post.

Why Leave Matt Hansen Behind?

As we understand Peary's proposition to send an expedition in quest of the South Pole, Matt Henson is not to be in the party. As given out, the personnel will include Capt. Bartlett McMillan, and Bofup, all of whom were with Peary's last expedition, but none of whom was physically able, in Peary's judgment, to withstand the rigors of the journey to the pole. Only Matt Henson had the stamina and fortitude to go the route and stand beside Peary at the last. Now, as Peary himself is not going with the south polar expedition, would it not be well to have the services of the next best man available? Why not reinforce those who failed by taking along the one who, according to Peary, succeeded? The dangers and hardships of the antarctic are no less to be reckoned with than those of the arctic, and to leave Matt Henson behind greatly imperils success from the very start.

Other details of the plan submitted to the National Geographic Society by Commander Peary would appear to be well thought out. They are based on the pole seeker's experience in northern latitudes in the main, but he has also availed himself of the experiences of the various expeditions to the far South, and these augur a successful outcome, except as to the vitally important item of leadership. With Matt Henson to show the way, the chance of getting there ahead of rival south polar expeditions now fitting out abroad would be increased a hundredfold.—Washington Post.

Twenty Years Ago in Oakland

City begins improvements in the tidal canal near Park street, Alameda.

Oakland and Alameda voting precincts are redistricted by County Surveyor Nusbaumer.

Edson Adams sues city of Oakland, claiming that Vernon Heights was illegally annexed.

Oakland Typographical Union passes resolutions on death of President W. H. Kelly of that organization.

Eli Dennison and J. T. Carruthers organize Oakland Carriage and Cab Company.

Water front pirates arrested by Oakland police are placed on trial.

Berkeley holds election to annex Lorin, Newbury, Butchertown and Posen, now known as South Berkeley.

Funeral of Charles A. Hawley held under auspices of Masonic lodge.

Council levies assessments to pay for Filbert street opening.

Berkeley Odd Fellows celebrate anniversary of their organization.

J. J. Pennypacker, accused of tampering with voters, is released from custody.

J. W. Pearson sues Louis Mesmer for damages for hotel furniture.

Insurance war in Oakland begins and rates are cut.

George H. Wheaton Jr. and William Wheaton, while driving towards town from the mole, were run into by a Southern Pacific train, their buggy smashed and both quite severely injured.

An effort was being made to establish a Society for the Prevention of Cruelty to Dumb Animals.

H. W. Meek, at the request of the widow, applied to administer on the estate of Christian Herrmann, who died in Hayward January 26.

Lookout Mountain Post of the Grand Army expected to attend in a body the Department Encampment held in San Jose in April.

R. L. Myrick, superintendent of the Humboldt division of the Southern Pacific, was visiting Oakland.

Large quantities of hay were being shipped into Nevada to save starving cattle, as the entire state was covered with a blanket of snow.

The railroads through the mountains had been cleared and trains were commencing to move on time.

E. G. Buswell put his paint factory in operation yesterday for the first time This is the only paint factory in Oakland and Mr. Buswell grinds and mixes all his own paints and leads.

PUNISH PARENTS New Way To Make the Children Good

Senator Davis has presented a plan at Albany for making children behave themselves by punishing their parents. That is to say, fathers and mothers will be held answerable at law if their boys and girls under 16 get into mischief through neglect of their elders to keep them out of harm's way. At the bottom of this reform is the obvious principle of parental responsibility.

To a limited extent existing laws, just as they guard the child against physical mistreatment at the hands of its parents, provide against its exposure by them to immoral influences. Modern society demands that a child's character shall no more be vitiated by contact with evil surroundings than its body shall be starved or crippled by lack of food or by cruelty. The law stretches its protecting arm between the brutal father or the degraded mother and their own offspring. How far it shall go in the name of humanity, and whether sometimes it does not go too far in separating families under the profession of charity, is a cause of constant debate.

If the threat of legal penalties were certain to increase the vigilance of parents in regard to the moral welfare of their children, it would be easier to reform the human race by statute. It is a simple matter to say that a father shall not take his little girl into a saloon without rendering himself liable in the courts. It is not an easy matter to say in general terms how far parents, in a city like New York, for instance, shall exercise diligence in governing the movements of their children for the sake of their morals.

In the end, character and morals with the young are matters chiefly for home training and personal discipline and not for legislation. The sense of the parents' responsibility must spring from duty, affection, and self-respect and not from dread of legal penalties, to be wholesome and effective.—New York World.

DOCTORING ORIENTAL RUGS

Of the hundreds of thousands of dollars' worth of Oriental rugs brought into the United States annually, many of them are what is known to the profession as "washed rugs." This means that brightly colored Oriental rugs are sometimes washed with a solution of chloride of lime, a treatment which partly bleaches the colors and imparts a soft appearance to the rug. The chemical treatment is a process of washing which produces the effect of age and a peculiar sheen to the surface, which is pointed out by many dealers as a proof of superior quality. The fact is, however, that the process of washing invariably weakens and in some instances destroys the materials of the rug. The progressive effect of the chemical treatment of the rug is this: The chloride gas contained in the chloride of lime attracts oxygen and moisture from the air, by which muriatic acid is formed. This eats away the vitals of the fabric. Sooner or later the wool and cotton in the rug become brittle, and thus weaken the warp and deteriorate the wool. When this deterioration is complete the pile of the rug may be swept away by the ordinary process of sweeping, and the warp, which is the foundation of the rug, becomes so weak that holes appear here and there, and soon the rug is worthless.

It not seldom happens that a Persian rug is too glaring in some bright hue, perhaps red, and is not salable. An unscrupulous dealer will subject the rug to the series of washings in chemically prepared water. In this way he turns out a rug possessing a soft antique sheen that is truly captivating, and find a ready purchaser for the doctored floor covering.—Harpers Weekly.

Not a Stitch of French Styles in America by 1920! Think of It!

NEW YORK.—Now suppose that conversation turns to absorbing topics like "pink silk soutache," "gold braid loops," plaits, gores, French knots and velvet buttons. Any one of these, which are among the galaxy that makes woman stylish and man poor, will inevitably call to mind the magic name of Paris. That's where style is supposed to live, says the New York World.

But all that is to be changed. Paris is to be pushed off its supreme perch. No less a dignitary than Samuel Paull, Grand Master of the United Ladies' Tailors' Association of America, says so.

ADIEU TO FRENCH STYLES.

"Within ten years," declared the Grand Master solemnly, "there won't be a stitch of French styles in America—no, not a stitch!"

The United Ladies' Tailors' Association of America is getting ready for its grand exhibition to be held at the Arlington Hotel in Washington, February 7 to 10. A meeting of its New York members will be held tomorrow evening in Tuxedo Hall, Fifty-ninth street and Madison avenue, to make final arrangements regarding the genuine American styles to be exhibited; styles, it is hoped, that will make those imported from France look like one franc, fifty centimes. In order to stimulate members of the association Mr. Paull is offering three gold medals for the best designs. So far the design that apparently has the best chance for winning the first prize is the Taft Comfort Suit, designed expressly to make fat women look stylish. That, says Mr. Paull, Paris has never succeeded in doing.

"Paris styles," he said, "have always been made for slim women. Fat women never looked well in them. But the Taft Comfort Suit will change all that. At last the fat American lady will be stylish."

And there are others. For instance, the Washington princess, cut strictly on bias lines, whatever that may be, and destined for women with nice figures. And, oh! there's the Roosevelt princess riding habit, another style expected to make Paris writhe. It will not have the long hampering skirt that, according to Grand Master Paull, spoils most Paris-made riding habits.

CALL FOR REAL MODELS.

Branches of the United Ladies' Tailors' Association in Manhattan, Brooklyn, Philadelphia and Washington are especially active just now evolving American designs for the exhibition. Last year when the association exhibited in New York it had about three hundred members. Now it has ten branches and 850 members, of whom there will be a goodly delegation at the exhibition.

Charles J. Columbus, who is in charge of it, has issued a call for real live models to show off the American designs for garments. He wants them with these measurements, considered by the association to be perfect: Height, five feet seven to five feet ten inches; bust, not more than thirty-six; waist, twenty-three; hips, forty.

All the would-be models are required to send their photographs to Mr. Columbus. They will receive, in addition to good pay, the proprietorship of the gowns they demonstrate.

Woman's Athletic Progress

A time is foreseen by Harvard's physical director when women as a result of their devotion to athletics will overtake man in physical development.

By grace of tennis, golf, horseback riding, swimming, and through gymnasium training young women who have leisure for such pursuits have greatly improved their physique within a generation. Yet the progress made, Dr. Sargeant thinks, is only the beginning. Fashion, freedom from worry, and other causes are all helping a development which will eventually make woman man's physical equal, if not its superior.

Given woman's attainment of physical superiority, will she temper her rule with mercy? Will she love, comfort and cherish him in return for centuries of masculine chivalry while her sex remained subject? Or will she emphasize man's inferiority, as in the case of the lower orders of life in which the female dominates?—New York World.

Political Comment

Probably those House tomahawks have been buried just skin deep.—Washington Post.

• • •

Hon Champ Clark maintains a posture very much resembling that of a man with a probe concealed behind his back. —Salt Lake Tribune.

• • •

An equal distribution of wealth, on an absolutely equitable basis, would mean that each individual would get only that which he or she produced, and if the rule were applied to Democratic leaders they would draw no more than a dictionary, for their chief output is a tongue output. —Seattle Post-Intelligencer.

Canine Etiquette

In their relations with one another dogs have a keen sense of etiquette. A well-known traveler makes this unexpected remark about a tribe of naked black men, living on one of the South Sea Islands. "In their everyday intercourse there is much that is stiff, formal and precise." Almost the same remark might be made about dogs. Unless they are on very intimate terms they take great pains never to brush against or even to touch one another. For one dog to step over another is a dangerous breach of etiquette unless they are special friends. It is no uncommon thing for two dogs to belong to the same person and live in the same house and yet never take the slightest notice of each other. We have a spaniel so dignified that he will never permit another member of the dog family to pillow his head upon him; but with the egotism of a true aristocrat he does not hesitate to make use of the other dogs for that purpose.—Atlantic.

Other People's Ways

In answer to a deputation from Boston, who came to present their respects, Kaiser Franz Josef of Austria-Hungary merely said "Zbogom" (good day)! A firm of publishers in Sarayevo had got previous orders from the deputation to edit the expected discourse by the emperor on vellum in rich binding, and now insists that the contract be carried out. This advertisement appears in a Bavarian Journal: "Men wanted to sweep snow at Friedhof. The post is excellent but I am compelled to resign because I find that it is getting too much for me, as I already hold the office of town clerk, schoolmaster and organist. No candidates without shovels of their own need apply."

In Belgrade, Servia, a group of women has petitioned the authorities to prohibit gambling under severer penalties than now in force. As a set-off to this a number of men are now petitioning for the compulsory closure of all milliners' shops, adducing that they are a greater source of domestic discord and penury.

"A woman asks a woman questions in order to discover something. She asks a man questions in order to discover the man."

"The promissory note of marriage is undated and unendorsed, but children act as collateral security."

DOROTHY

Dorothy Goldstein says 'at she—
Then her blue eyes glint at me—
Has more fun this time o' year
Than the whole world pretty near,
An' I guess she does; her feet
Knows each byway and each street.
An' she goes an' goes an' goes,
Dancing on her nimble toes,
All the way from here to there.
Eyes-o'-blue and golden hair
Glintin' in the morain' sun,
Glad feet always on the run,
Seein' all there is, because
She must write to Santa Claus,
And must pick out everything
She must write for him to bring.

So she flitters in my den
Laughs and flutters out again
On her journey, up and down
Through the crowds and through the town,
Looking over all displays,
Sweeping all within her gaze,
Dolls and buggies, tea sets, too,
Dolly hammocks red and blue,
There is such a lot to see
It will need a Christmas tree
Bigger than the house to hold
Half the laughing four-year-old
Writes for when she takes her pen
In her little fist! My den
Seems a better, cleaner place
Since it saw her happy face.

And wherever she goes she
Takes her dad along, an' he
Laughs an' seems to like it, too;
He says to me, "I'm a Jew,
But don't—in his laughin' way—
Work at it on Christmas day."
An', by jing! I never knew
Him or any other Jew
But what they was just that way,
Christmas day, or any day;
Never knew one but was glad
To help give some little lad
A good time, and any one
That helps give the babies fun
Is my people! Hope he sees
Fifty years of Christmas trees!

—J. M. Lewis, Houston Post.

LEADING AMUSEMENTS

MACDONOUGH THEATER
H. H. CAMPBELL, Mgr.
Phones Oakland 67, A 3987.
TONIGHT—Last Time—The Kirke La Shelle Co. Presents
The Virginian
The Play is as Good as the Book. The Most Endearing Love Story Ever Told.
By OWEN WISTER AND KIRKE LA SHELLE.
PRICES—$1.50, $1.00, 75c, 50c, 25c. SEATS READY.
SUNDAY MATINEE AND NIGHT, FEB. 13, and MONDAY, FEB. 14.
The Artist Comedienne Rose Melville In the Characteristic Play Sis Hopkins
SEATS NOW ON SALE.
Commencing Tuesday Evening, Feb. 15—5 NIGHTS AND SATURDAY MATINEE
Direction of Mrs. Leslie Carter, Inc.
MRS. LESLIE CARTER
Has the Honor Of Presenting "Vasta Herne"
By Edward Peple. Prices—$2.00, $1.50, $1.00, 75c and 50c. SEATS READY.

BELL Special Attractions
Beginning Tomorrow Matinee
SERE NORD
"The Diving Venus"
The most perfectly formed woman in the world. See her artistic diving and swimming feats. In full view of the audience she disports in a mammoth swimming tank.
The Sensation of Newport Last Summer Will Be the Talk of Oakland. See her.

YE LIBERTY PLAY HOUSE
DIRECTION H. W. BISHOP
PHONES: OAK. 72, A 3073
ENTIRE HOUSE 25 AND 50¢
ALL PERFORMANCES
TONIGHT, TOMORROW MATINEE AND NIGHT,
Last Three Times of
MIZPAH
MONDAY NIGHT AND ALL NEXT WEEK,
BREWSTER'S MILLIONS
The Supreme Comedy Success.
Washington's Birthday Week, "The Warrens of Virginia."

Mme. Schumann-Heink
ONE CONCERT ONLY.
Next Friday Afternoon at 3:15
Seats $2.50, $2.00, $1.50 and $1.00. Ready Monday morning at box office.

OAKLAND Orpheum
TWELFTH AND CLAY STREETS.
Sunset Phone Oakland 711, Home Phone A-3333.
Artistic Vaudeville
MATINEE EVERY DAY.
VILMOS WESTONY, Hungarian Pianoforte Phenomenon; CLAUDE & FANNIE USHER in "FAGAN'S DECISION"; FOUR READINGS; COOK & STEVENS; JEAN CLERMONT'S BURLESKE CIRCUS; BROWN, HARRIS & BROWN; DOHERTY SISTERS; NEW ORPHEUM MOTION PICTURES; last week of the EIGHT GEISHA GIRLS.
PRICES—Evenings, 10c, 25c, 50c, 75c. Box Seats, $1.00. Matinee (except Sundays and Holidays), 10c, 25c, 50c. NEXT SUNDAY
Julius Steger in "The Way to The Heart"

PORTOLA CAFE 18 Powell St. Flood Bldg.
Highest Class Restaurant With Refined Entertainment.
Direct from Follies Bergere, Paris. The first American appearance
NOEL
Europe's greatest Novelty Impersonator with our all-star company.

Oakland Dancing Academy 312 Twelfth Street
SOCIAL DANCE EVERY WEDNESDAY NIGHT AND SUNDAY AFTERNOON. ADMISSION 25 CENTS. LADIES FREE.
NICKEL DANCE SATURDAY AND SUNDAY NIGHTS. ADMISSION 10 CENTS, INCLUDING TWO DANCE TICKETS. LADIES FREE.

This Ruud Water Heater
$65.00
THE only Heater covered by a money back guarantee. Will heat twelve gallons of water for a penny. A regular $85.00 Heater.

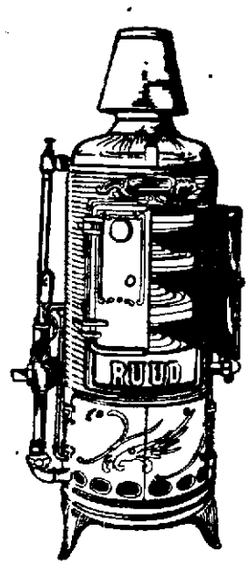

Hot water when you want it by simply turning on a faucet; expense for heat stops when faucet is closed, economical to operate; no attention required; can't get out of order; infallible in the performance of its work. These and many more features are found only in the Ruud. See it at once.
Oakland Gas Appliance Co.
1163 CLAY

GOSSIP FROM SAN FRANCISCO WEEKLIES

THE DISLODGMENT OF IRISH.

To persons familiar with the history of the siege of the naval office of California it will seem incredible that the gallant garrison has at length capitulated. The truth is, however, that Colonel Irish is about to evacuate the sinecure in which, it was believed, he was impregnably entrenched. Many moons have waxed and waned since Colonel Irish took possession of the naval office. His induction was an episode of a former generation, an incident of the triumph of a party that has almost perished from inanition, that is believed to be beyond resuscitation. Presidents have come and gone since Colonel Irish went into office, with no perceptible effect on his tenure thereof. Repeated assaults made on the Irish citadel served only to strengthen the impression of their futility. In time the colonel took on the dignity of tradition. In the public mind the thought grew that his term of office was destined to stretch out to the crack of doom. Certain, it appeared to be, that panting Time toiled after him in vain. All these memorable years the newspapers, whose disapprobation Colonel Irish regards as praise indeed, were barking on his trail, hoping to contribute to the dislodgment of him. Incidentally they pictured him as a tenacious jobholder who spent most of his time circumventing hostile politicians. Now the truth, which looks well in print occasionally, is that Colonel Irish during his whole official career never stood on the order of his going.

The supposition is that all office holders are jobchasers. The office that seeks the man is believed to be a poetic conception. Nevertheless it was not the instinct of office that led Colonel Irish to his sinecure, nor was it by wire-pulling that he protracted his hold thereon. Few men were held in so high esteem by Grover Cleveland as was Colonel Irish. Grateful for services rendered on the platform by Colonel Irish, Grover Cleveland urged him to become a member of his official family. First he offered him the mission to Chile, then the mission to Japan, then the superintendency of census. All were declined with thanks. Colonel Irish told the President that he did not want any office. Shortly after his return from Washington he received a letter from the President asking him to take the naval officership and he took it. Now for the story as to how he held the job. A solid money advocate, he stumped the Middle West for McKinley. Some months after McKinley's election Colonel Irish attended a convention in Washington, and one day he met the President in the company of several friends. The President grasped him by the hand, saying, "Colonel Irish, I believe that I owe more to you for my election than to any other man in the country." The colonel blushed. The California delegation heard the news, and when they failed to persuade the President to appoint a Republican to the naval office they knew the reason why. Next came Theodore Roosevelt, also another demand for the colonel's removal. One day the two colonel's met. Said Roosevelt: "Colonel Irish, all the Californians in Congress insist on your removal." Colonel Irish made reply: "Mr. President, I realize that it would be embarrassing for you to ignore their demands. My resignation is at your disposal." Thereupon, Teddy: "Colonel, I like embarrassment." Now the question is, If Taft and Irish had met would the latter still be the beneficiary of a large and salutary neglect?—Town Talk.

AN UNSPENDABLE FUND.

There is still a little money in the fund that was raised for the celebration that was given on the occasion of the return of California's heroes from the Philippines, and it is causing trouble. That was a great celebration. It came up to expectations without consuming all the money contributed by a prodigal public. Mr. M. H. De Young attended to the raising of the money, and gathered $65,000. When the last gun was fired and all the bills were paid there was enough money on hand to inspire Douglas Tilden, the sculptor, and to pay for the casting of the bronze monument that now gives delight to lovers of the beautiful as they pass the intersection of Van Ness avenue and Market street. Nor was the money that was spent on the statuary all that remained in the hands of the trustees. They had enough to give Jim Smith a banquet when he first returned from the islands, which was some years after the disbanding of his regiment. As Mr. De Young was not in town at the time, the other trustees, the Hon. James D. Phelan and Mr. Martin, were unable to obtain his consent to the spending of the money on the Smith banquet, but on his return he approved what had been done. And still there was money in bank drawing interest, and the trustees did not know what to do with it. When money was being raised for the fleet celebration and Mr. Phelan as chairman of the executive committee was experiencing difficulty in persuading local capital that patriotism should overcome the repugnance excited by his personality, it occurred to him that in the enthusiasm of the moment he might induce De Young and Martin to part with the two thousand dollars in the California Regiment fund. But much to his disappointment they turned his proposition down. Untouched the money went on drawing interest. No meeting of the trustees occurred again until a few weeks ago when Mr. Phelan had another proposition to submit. He had a little bill of $996 which he would like to settle. It was the bill for the reception which he gave to General Jim Smith at the Fairmont. Martin and De Young looked at him in amazement. That reception was distinctly a Phelan affair. Mr. Martin had not even been invited to it. And although Mr. De Young had heard something about it, never for a moment did he suppose that it was in the nature of a public function. Again Mr. Phelan was turned down, and again he went blithely on his way clothed in all the purity of his vestal modesty.—Town Talk.

THE VAUGHAN-LYTELL ENGAGEMENT.

The announcement of the engagement of Miss Evelyn Vaughan, the beautiful leading woman at the Alcazar, to Bertram Lytell who used to be the leading man in the same theater and who is now at the head of a stock company in Rochester, New York, is a source of melancholy satisfaction to the girls and boys who make up the matinee audiences at the Sutter street playhouse. Month after month the rumor crept from lip to lip that Bertram Lytell had captured the heart of Miss Vaughan and that their frequent love passages behind the footlights were not merely mimetic in character. Denied with every ingenuity of emphasis known to the press agent, the rumor persisted. Among the matinee youngsters it was the transcendent topic of conversation. The girls rather hoped that the handsome Bertram whom they worshiped with heart and soul would not forsake the state of single blessedness, although they admitted that Miss Vaughan was a worthy object of his affections. The boys were intensely jealous of Lytell and swore that he was not worthy of Miss Vaughan. The absorbing theme was debated at dances, at parties and in every candy store in town. Girls have been known to let the fudge burn while engaged in the discussion; boys, to have snubbed their cotillion partners when a difference of opinion arose in the matter. The query editors of the daily papers grew weary announcing to "old subscriber" and "high school girl" that Mr. Lytell and Miss Vaughan had not been married. And then Lytell went away, leaving the mystery behind him. It was whispered that he had been jilted and would bury himself in Broadway to assuage his grief. Some of the more knowing hinted that the marriage had already taken place and that it did not square with the Alcazar tradition to have a married man playing leads, because it destroyed the glamor in which the matinee girl lives. But it's all over now; the engagement is announced. The girls are free to confess that Mr. Lytell was very nice but that Mr. Ince is perfectly adorable.—Town Talk.

DUNNE AND THE HALSEY CASE.

Judge Dunne has succeeded in creating the impression that a deception was practiced on him by three reputable physicians who, he would have us believe, perjured themselves in the interest of Theodore Halsey, the official of the Pacific States Telephone company who is under indictment for bribery. As a result of Judge Dunne's attitude and conduct in this matter, I am told, the physicians who have suffered a grievous injustice at the hands are considering the advisability of resorting to some means of obtaining a vindication. The fact is that their diagnosis of Halsey's condition had not been disproved; nor has their testimony been contradicted to the extent Judge Dunne would have his audience in the gallery believe. For example, the fact is not disputed that Halsey is suffering from tuberculosis. The disease is said to be quiescent as a result of the treatment which he has been undergoing, but that he has so far recovered that his life is not to be endangered by a long, tedious and debilitating trial is something to which no physician will testify. But even admitting a disagreement among doctors it does not follow that some of them are lying, as Judge Dunne assumes. Some years ago several doctors of high standing testified in a local court that a woman who was suing a railroad for damages for personal injuries had a tumor which had probably been produced by the accident in which she had figured. She won the suit, and a few months later was delivered of the tumor which proved to be a twelve-pound baby. Now even admitting that the doctors in the Halsey case—Gallwey, Shumate and Williamson—have erred in the very slight degree in which they have differed from three other physicians it does not follow that they have prevaricated. Professionally they are men of much greater experience than the gentlemen who have given Judge Dunne occasion to bloviate, and certainly there are not many men in the medical profession in California whose reputation for honesty is to be compared with theirs.—Town Talk.

LENTEN PENITENCE. IN SOCIETY.

Now that the last strain of the last waltz has died away and the season of penitence has come, it is consoling to know that our swagger crowd is engaged in setting a good example for the unfortunates who have never penetrated the sacred circle. The excluded pollol, never having experienced the delights of the fashionable corral, find it easy to renounce the world, the flesh and the devil for the Lenten season; but think how difficult it is for the exclusive few to do this. Yet are they sternly strewing their brows with ashes, donning sackcloth of the most recent design and tripping it with every appearance of devotion to religious services. It is a splendid exhibition of piety. To tell of all the sacrifices which are being made this season would occupy too much time and might detract from the merit of our devotees who realize that good should be done by stealth and not heralded abroad, yet I must mention what some of our best people are doing in this holy season. One dame of the Burlingame set has resolutely vowed that she will not swear at her maid, no matter how awkward Marie may be. Another of the same section has retired one of her automobiles, and if it be true, as some have said, that she has dispensed with the machine in which her husband is wont to joyride, that does not argue a lack of self-sacrifice, for hubby needs to do penance, and it is penance for her to suffer his society. One of our charming matrons has resolved that she will drink no highballs during Lent and confine herself to one cocktail before dinner. Another has reduced her allowance of cigarettes to six a day. Still another is denying herself the solace of a box of novels which she brought over recently from Paris. I could name half a dozen of the younger girls who are making it a practice to walk to church during Lent instead of driving in their motor cars.—Town Talk.

WIT OF MRS. GERTRUDE ATHERTON.

Mrs. Gertrude Atherton is a woman of ideas and dignity. Every now and then she goes to Europe. But in spite of that here's a story of how an ordinary shopman successfully matched wits with her on one occasion. Mrs. Atherton, visiting a small book store, commenced casually to prod among the books, entering into a conversation with the proprietor at the same time.

"Is this good?" she asked suddenly, taking up a volume of her own.

"I don't know. I have not read it," replied the bookseller.

Mrs. Atherton frowned. "A bookseller," she said with mock solemnity, "and you do not read your own books!"

To which the other answered sharply: "If I were a druggist would you expect me to take my own drugs?"—News Letter.

MARDI GRAS CELEBRATION.

Probably the most beautiful, and certainly the most successful, Mardi Gras which San Francisco society has ever witnessed has passed into history. Lacking the picturesque setting of the old Mark Hopkins home, the scene of so many brilliant "Mardis Grases" in the past, the great pavilion nevertheless presented a scene like fairyland. It goes without saying that anything sponsored by those energetic and capable young society matrons who were at the helm is bound to be a huge success. As the evening warmed the fun became fast and furious. A great deal of hilarity was created by gay groups of girls costumed identically alike, who mystified their friends and kept the fun going. One of the most picturesque of these groups included Mrs. Augustus Taylor, Miss Jennie Crocker, Mrs. Walter Martin and Mrs. Oscar Cooper, who impersonated bottles of champagne.

Mrs. Alexander Douglas, who won the first ladies' prize for the handsomest costume, wore a rich Oriental garb as a Turkish dancing girl. Miss Alice Hager was a regal Columbia in a superb satin gown, and carried off the second prize, a beautiful pearl horseshoe; while to Mrs. Douglas' lot fell the superb pearl necklace, the envy of every fair dancer. Roderick McCleary won the first man's prize with a rich Scottish costume, and received a beautiful diamond and sapphire stick pin, while Alan Dunn, a rollicking Robin Hood, carried off the second prize. Mr. and Mrs. Ferdinand Stephenson came in for great admiration in their clever children's costumes, Mrs. Stephenson being a darling little girl in short, white frock and bonnet, and Mr. Stephenson a gawky blind-wigged "Buster Brown." Mrs. Fred Fenwick wore one of the richest costumes at the ball, a superb "Salome," in clinging green silk, with magnificent jewels.—The Wasp.

A SENSATION IN PINK TIGHTS.

The Mardi Gras was a revel. Society went in for a good time regardless of the lines that divide and subdivide "sets," and the result was a hilarious success that recalled the old Art Association balls and went them one better. No one denies that the palm for popularity was carried off by the two ladies in tights. Who they were remains a mystery, but most of the men in the room followed in their train. Even the dignified Joseph Sadoc Tobin was interested. Toward the end of the evening there was a shocked exclamation from one of the boxes: "Look at Joe!" Every one in hearing looked, and there, waltzing happily with the pink tights, was Mr. Tobin. ..ed Greenway also succumbed to her well revealed charms and that the judges recognized them was evinced by their awarding her the prize for the least striking costume and this should be explained. There were necklaces and jeweled pendants to be given to those wearing the handsomest and most original costumes. Florence Roberts, the actress, suggested a "booby prize." She donated one of her photographs to be awarded the least striking. The literal-minded judges could find no one who wore less than the lady in pink tights, and to her the picture was awarded. At supper the fascinating unknown was the center of a group of six devoted admirers, and through the popping of corks was heard to say: "Stop, I'll be black and blue." Another unknown was the flag lady whose extremely short skirt and rotund figure created a sensation. She and her interesting legs disappeared at unmasking, because one man said, "She didn't have the courage to own up to them."—Town Talk.

McCLUNG TRAGEDY RECALLED.

Mrs. McClung, whose engagement to Captain Orchard of the navy is the latest bit of society news wafted from Manila, is the daughter of one of San Francisco's pioneer physicians, the late Dr. R. Beverly Cole. Dr. Cole was a typical Southerner of the type one reads about in novels. He was a prominent Mason and Knights Templar, and a clever after-dinner speaker. His favorite toast, the one he most frequently responded to, was "The Ladies." His daughter married Major William McClung, also a Southerner. The major was a great poker player, and was engaged in a game of poker in the apartments of Mrs. Lily Hitchcock Coit at the Palace Hotel the night before he was shot in the same apartment by Alexander Garnet, who was sent to San Quentin for the murder. He was supposed to be temporarily insane at the time of the deed, and several times efforts have been made to obtain a pardon for him. Mrs. McClung went away from here shortly after she was so tragically made a widow, and lived for a time in the South. Lately she has made her home with one of her daughters, the wife of Lieutenant Horne, a naval officer now stationed at Cavite in the Philippines. Both the McClung sisters, who were very popular in society the season they made their debut, married naval officers, and now their mother is following their lead. Captain Orchard is to be made an admiral in the spring.—The Wasp.

MANTELL AND THE CORPORAL.

Corporal Hamilton H. Dobbin of the park police station is the proudest man in town this week, and he has no hesitation in explaining that Robert Mantell is the cause of his superexalted state of mind. Corporal Dobbin and Robert Mantell were born and raised together in Belfast, Ireland, and have always maintained the friendship begun in tender years. Corporal Dobbin's whole interest in the theater centers in the career of Mantell, and for the past year he has been supplying his friends with the Eastern papers in which Mantell's productions have been reviewed. For the opening performance at the Columbia Corporal Dobbin engaged a prescenium box and occupied it with Judge Calanins, Lewis H. Byington, Thomas M. O'Connor and J. McNamara as his guests. After the performance Corporal Dobbin escorted his party behind the scenes and presented them to Mantell. The actor was as glad to see Dobbin as Dobbin was to welcome the actor.—Town Talk.

EXIT THE EVANS KISS CASE.

Lieutenant Commander Holden A. Evans is soon to return to Mare Island with his bride, who was Miss Frances Ingersoll of Boston. Thus does the "Tale of a Christmas Kiss" go down into history. Mrs. Evans, the kissee, presumably is doing her little song and dance—or was there a dance with it?—somewhere on the ten-twenty-thirts, and Boy Osborn, the kisser, is waiting for the decision in the court-martial proceedings. Mrs. Evans says she gets more for her vaudeville act than the combined salaries of her husband and Lieutenant Osborn, but Evans seems to think that he is capable of supporting a wife on his income as naval constructor. The bride will not come to Mare Island a stranger. She visited the Colburns there last summer, and it was shortly after the divorce was granted to Evans that he began to pave the way to a second attempt at matrimonial bliss. Now that it is all over the gossips are saying that the real reason for the breach in the Evans family was that Mare Island society would not accept the first Mrs. Evans owing to her music hall beginnings, and that had she not been thrown upon her own resources for amusement the Osborn kiss never would have been planted and such a crop of discord reaped. However, that is all past, and the new Mrs. Evans will certainly be welcomed at the navy yard by all who remember her as Miss Frances Ingersoll of Boston.—The Wasp.

CHINESE LOTHARIOS AND WHITE GIRLS.

The body of a Chinese was found cut to pieces in the picnic grounds at Lodi a few days ago and investigation by the Sheriff of San Joaquin county shows that the murder had been committed by another celestial who was jealous of the dead man's attentions to a white girl. The further the authorities went into the case the blacker were the details which they uncovered. It may seem incredible that a Chinese Lothario should be able to fascinate white girls, but though the supposition does violence to some of our preconceived notions about the gulf which separates the white and yellow races, it is amply borne out by documentary evidence in the present case. One of the officials who had charge of the investigation following the murder told me that the dead Chinese had a bundle of letters from white girls of San Francisco and elsewhere. The letters contained endearing expressions and indicated that the most intimate relations had existed between the Chinese and the unfortunate girls who wrote them. The letters of course will never be made public, for no good purpose would be accomplished by such an exposure. The murder, however, has called the attention of the San Joaquin authorities to an unusually shocking state of affairs and without undue noise measures will be taken to deal with the situation.—Town Talk.

BRUGUIERE HEARS HIS OWN MUSIC.

Selections from Emile Bruguiere's new opera, "The Juggler," were the feature of the musicale given by the society clubman, champagne agent and composer at his recent musicale at the St. Francis. How pleasing it must have been to the host to know not only that his audience must of necessity applaud in approval, but that he was losing no money on the hearing of his opera. For Emile lost a lot of money when he produced "Baroness Fiddlesticks" in New York. The financial specter of the Baroness pursues him to this day, 'tis rumored among his intimates. All the chorus and some of the principals got into line to sue the composer-manager when "Baroness Fiddlesticks" was withdrawn from the boards. Yet it wasn't a bad opera—rather more than good, some critics said. Nevertheless, to put on comic opera in New York costs a few, and this the Californian found out to his sorrow. Seriously though, Emile Bruguiere can compose music. He began when he was a little boy, and he has been keeping it up ever since. He is a thorough musician, and there is no reason why he should not attain De Koven or Herbert heights some day. He isn't much above 30 yet.—The Wasp.

JEALOUSY DOWN THE LINE.

All the way down the Great Highway from the Seal Rocks to the Trocadero, the Green Flag of Jealousy is waving in the breezes. The serpent Envy has crept overnight into the roadhouses, and every proprietor but one is stung. That one is Frank G. Dibble, and he folds his arms in deep complacency, for he has achieved that for which all proprietors of such resorts yearn with a yearning that is beyond description—the big free ad. It was a shrewd business move, that divorce action, for Mrs. Dibble has poured out a tale of description of doings down the line that is fine advertising, and the newspapers keep falling for it day after day because, forsooth, Mrs. Dibble is a society woman. In this connection it might be recalled that the newspaper definition of society woman is "any female person who orders the parcel sent home when she is shopping." Mrs. Dibble's activity was in the line of charities and church work, and Oakland society really never welcomed her as one of itself. But Mrs. Dibble is very handsome, and her picture makes a fine first-page layout, and so the free advertising of her husband's roadhouse goes on.—The Wasp.

TALESMAN IN LE DOUX CASE.

The incarceration of Mrs. Emma Le Doux, the Stockton murderess, in San Quentin a few days ago to begin a life sentence recalls a rather humorous episode that happened during her trial. An Irish farmer, McGinnis by name, was being examined for jury duty and the Judge asked him the customary question: "Have you formed or expressed an opinion as to the guilt or innocence of the prisoner at the bar?"

"No, sir," replied McGinnis.

"Have you any conscientious scruples against capital punishment?"

"Not in this case, your honor," McGinnis replied.—News Letter.

RIDING TOGS ARE AU FAIT.

Miss Bourn appeared in regulation polo costume at Burlingame the other day, which excited comment among certain of her intimates, who had thought her overconservative about such matters. Riding breeches minus the skirt-cover are nothing new down Burlingame way among the real "horsey" set, however. Miss "Jack" Sears of Boston introduced the fashion, and Miss Jennie Crocker followed suit, and of course the others among the "real sports" could do nothing less than fall into line.—The Wasp.

ROCKEFELLER WANTED TO EMULATE SPRECKELS.

Let us for a moment leave the court presided over by Judge Lawlor, and through the medium of the Associated Press glimpse the tribunal of Judge O'Sullivan of New York. In the despatches of the 5th inst., it is reported that John D. Rockefeller Jr. has become so interested in the evils of the "white slave traffic" which the grand jury of which he is foreman has been investigating, that he offered the other day to donate $25,000 out of his pocket to prosecute a thorough inquiry and bring the guilty to justice. The proposition was made to District Attorney Whitman and Judge O'Sullivan, by both of whom it was rejected. "Judge O'Sullivan," says the despatch, "informed Mr. Rockefeller that for that sort of inquiry the public should pay." In other words Judge O'Sullivan holds that a public prosecution can not be converted into a private enterprise. Mr. Rockefeller doubtless made his proposition on the assumption that what is tolerated by the courts of San Francisco is in strict accordance with the principles of American justice.—Town Talk.

AFTERMATH OF THE KIRMESS.

Now that the patter of dainty little feet has passed awey, the Oakland elect who participated in the Kirmess are beginning to take stock in the bruised sensibilities and ruffled dispositions which they contributed to reap that $4000 or more for the tuberculosis clinic. There be many who are glad of Lent's respite, that the social boundaries may be once more defined clearly and the fences repaired. But all this is below the surface, and Mrs. Mark Requa, as generalissimo, held the reins of committee management with Portia-like balance. In future, however, the "touch direct" may receive the preference when the call of charity is heard. One awkward little incident concerned the organization of the subscription committee. Miss Emma Mahoney was appointed leader, because of her success in organizing Tag Day, but soon after the beginning of the campaign she resigned. It is said that there was considerable unpleasantness owing to the lack of exact definition as to where Miss Mahoney's powers began and ended.—The Wasp.

HAMMOND SAN FRANCISCAN, TOO.

John Hays Hammond, one of the vice-presidents of the California Society, is the famous mining engineer and expert. He is a San Franciscon, too, the son of the late Major R. P. Hammond, for many years connected with the Southern Pacific Company, and a prominent member of the Pacific Union Club. He was for over fifteen years a member of the Board of Police Commissioners of San Francisco, his associates on the board being the late Judge Tobin of the Hibernia Bank and the late W. H. Alvord of the Bank of California. Mr. Alvord was the stepfather of Dr. James W. Keeney, father of Miss Mary Keeney, the cousin of Miss Innes Keeney. John Hays Hammond's brother was the late General "Dick" Hammond, one of the Park Commissioners of San Francisco, and intimate friend of Harry Nathaniel Gray. General Hammond died in early middle life.—The Wasp.

and every now and then another crops up which was nearest and dearest of the

TAHITI BELLE TO WED HERE.

Miss Sophie Meuel, who is to be one of the apres-Easter brides, is the daughter of one of the richest planters and officials of Tahiti. Her father is a Frenchman, who married a charming Italian lady. There are a number of children, one of the sons representing a French line of steamers at Tahiti. Another married a Tahitian beauty and heiress. Miss Meuel speaks five languages, and is accomplished in music and art as well. She was much feted during her visit here last fall, when she was the guest of Mrs. Edward De Witt Taylor, the ex-Mayor's daughter-in-law. It was during that visit that Miss Meuel's engagement to Paul Logan of Riverside was announced. Mr. Logan, by the way, is tremendously wealthy, and owns a beautiful home in Riverside, where he will take his bride after their honeymoon trip is over. His wedding gift, so 'tis said, will be a chick for $50,000. The wedding will take place at Mrs. Taylor's home on Pacific avenue and will be a quiet affair.—The Wasp.

BACHELOR GOVERNOR? NEVER!

While the voting population of the community discuss the possible candidacy of Mayor Frank K. Mott of Oakland for Governor, from a political viewpoint, his feminine constituents are wondering if his gubernatorial ambitions include any matrimonial ideas. A Governor without a wife would be—well, to say the least—a mean old thing. There is a widely accepted story that the Mayor did, a little while ago, perk up to a sense of his duty in that line, provided himself with a nice new automobile and started tongues to wagging by taking a handsome young woman for a ride. Indeed, so widespread was the interest shown in discovering the identy of the young woman on that trial trip, as it were, that the Mayor forthwith declared never again would he be guilty of essaying the role of ladies' man. He was unwilling, he explained, to have any woman, whom he cared to have accompany him, subjected to such annoying scrutiny and comment.—The Wasp.

STORK LEAVES LITTLE SON.

Congratulations are speeding across the continent to the home of Mr. and Mrs. Charles K. Allen (Ethel Whitney) in New York, where the stork left a little son a few days ago. Mrs. Allen is the daughter of Mrs. George E. Whitney of Oakland, who is at present in the East, a guest in her daughter's home.—The Wasp.

ANOTHER ROMANCE OF THE FLEET.

When the Atlantic fleet made that tour of the world it left behind it a trail of engagements, near-engagements and attachments which have not all blossomed into matrimonial denouements even yet, and every now and then another crops up which was not even suspected by the nearest and dearest of the couple involved. Such a surprise was the announcement of the engagement of Miss Beatrice Masters, daughter of Mrs. Mary E. Masters, North Berkeley, and Lieutenant V. E. Clark. The father of the bride-to-be was the late Rev. F. J. Masters, D. D., formerly superintendent of the M. E. Church Chinese Missions on the Coast. Lieutenant Clark was assigned to the Asiatic station after the cruise around the world but recently obtained his transfer to the army. He is a nephew of City Commissioner McClure of Berkeley. The wedding will take place in the fall.—The Wasp.

MISS BOURN'S ENGAGEMENT.

The news that Miss Maude Bourn is engaged to an Englishman was far less surprising to her friends here than was the first report, that a plain Blingumite was the fortunate man to win the heiress' hand. The Bourns have always been exceedingly English in their leanings, and Miss Bourn is far more like an English girl in her manner and appearance than like an American. Frederick Vincent, with whom her engagement was quietly announced by her mother at an informal gathering, is the son of Colonel Vincent of his majesty's army. The son recently arrived in California. As was written in week's Wasp, Miss Bourn is one of the richest heiresses hereabouts, her father being the owner of a gold mine whose output is said to be something like a million a year. He is president of the Spring Valley Water Company. Miss Bourn belongs to that set of society girls which goes largely in for outdoor sports. With Miss Jennie Crocker, Mrs. George Cameron, Mrs. Joseph Oliver Tobin, Mrs. Lawrence L. Scott and some others of the Burlingame set, she recently placed herself on record as a believer in polo playing for women.—The Wasp.

ABOUT MISS DE SABLA.

Miss Vera De Sabla and Gerald Halsey—these are two members of society who have been talked about with the greatest interest in the gatherings of the past week. At the last Greenway ball the charming heiress of El Cerrito danced no less than nine successive dances with the popular young fellow and of course that was more than enough basis for the rumor of an engagement which immediately sprang to life and has been growing ever since. As a matter of fact Mr. Halsey has been very devoted to Miss De Sabla ever since the famous De Sabla ball. He is a very eligible young man, his family connections including Dr. and Mrs. Emmet Rixford. Many of Miss De Sabla's friends think that an engagement will be announced before the young lady leaves for her European tour. By the way, Miss De Sabla leaves this week for a visit to Mr. and Mrs. Alexander Hope and Miss Dunsmuir of Victoria.—Town Talk.

ENGAGEMENT NO SURPRISE.

The wonder to admirers of Mrs. Ruth Jackson Baird, since her engagement to Harry Hill was announced, is not that she is to marry again, but that she has remained so long a free widowette. She is a most striking young woman, with a cordial, easy manner that always attracts the other sex. She was just out of school and in her first season of society in the smart "French colony" set when she married Miles Baird. Their happiness only lasted as long as the varnish remained on their high-powered automobile. They had tastes in common—a love of life and motoring; but Miles liked other things, too, and so joy flew from their roof-tree. All this is ancient history, revived practically whenever the Baird family gets into the papers, which is about every other week. The father of Miles Baird left his widow, three sons and a daughter a big fortune, but it did not prove a beneficent legacy to the sons, at least, their escapades being too numerous to be worth retailing now.—The Wasp.

PARK COMMISSIONERS ARE NOT ARTISTS.

The new members of the Park Commission are all vouched for by the Mayor as having no leaning toward the artistic. Pity 'tis that they could not have come sooner. We might then have been spared the humiliation of the dancing girl on Union Square, the giant juggler at the entrance to the Panhandle, the insult to the dead and helpless Hall McAllister, the parlor stove abortion perpetrated by Miss Lotta Crabtree, the late lamented cook lady formerly surmounting the city hall, and numerous fat gentlemen vainly seeking to conceal their disproportion behind the shrubbery of Golden Gate Park. Our local talent should have impressed upon their misunderstandings that nerve and ability to grasp opportunities are not the only necessary qualifications for a successful artistic career.—News Letter.

DAVID BELASCO AND MRS. CARTER.

Mr. Belasco knows now that both his fortune and fame were created by Mrs. Carter, for she has admitted it herself. The secret has been concealed somewhere in or about her immediate person for many years, so successfully that its existence would never for a moment have been suspected had she not turned it loose of her own volition. It was this way: Mrs. Carter was used as a ladder by Mr. Belasco, who, after climbing up her slats so high that he began to feel dizzy, kicked her down. The wronged Thespianess neglects to explain how this gentleman has succeeded in maintaining his altitude, since the withdrawal of her support, but then that has nothing to do with the secret of his elevation.—News Letter.

MILITARY BANQUET AT THE PALACE.

The banquet given at the Palace Hotel by the Governor and his staff to General Thomas Barry, the new commander of the Department of California on Tuesday night was a very beautiful affair. Those in attendance were the Governor and Mrs. Gillett, the officers of his staff and their wives, General and Mrs. Barry and Colonel John C. Kirkpatrick and Mrs. Kirkpatrick. A feature of the evening was the serenade of General Barry by the Artillery Band from the Presidio, which was stationed in the great court. During the dinner Sir Henry Heyman conducted the orchestra, which was placed in the banquet hall. Munim was served as the wine of preference.—News Letter.

MAY BE DODGING FETE.

With the announcement from Mr. and Mrs. F. M. Smith that they are starting soon on a long trip abroad, with the date of return quite indefinite, it has been borne in upon the several charitable organizations that have shared the profits of the May Day fetes at Arbor Villa for several years, that the contemplated European trip of the Smith's is a polite and kindly way of evading the fete. Last year it was whispered in committee meetings that the experience of having Arbor Villa's lawns trodden down, shrubs and flowers culled, and Arbor Villa's little heiresses stared at by the common herd that thronged the place on the occasions of the fete, even for the worthy cause of charity was a source of considerable mental anguish to Arbor Villa's master and gardener alike.—The Wasp.

YOUNGER SET IS QUIET.

Monday was a comparatively quiet day and claimed by the younger set. The tempo was not as fast as on Tuesday, only three affairs spanning the day. Miss Meriam McNear gathered twenty friends around a flower-laden table at the Fairmont. Miss Agnes Tillman and Miss Jean Tyson were the honored guests. Miss Suzanne Kirkpatrick, whose marriage to Alan McDonald will be celebrated on April 14, was the honored guest at the luncheon given by Miss Gertrude Perry at the Town and Country club. The Misses Martha and Margaret Calhoun gave a bridge party, and afterwards most of their friends dropped in for an au revoir tea, as the girls will spend the so-called penitential season in the East.—News Letter.

THE COMTE HOUSEWARMING.

Mr. and Mrs. A. Comte Jr. welcomed thirty-five of their friends last Saturday evening at a housewarming in their beautiful new home at 2851 Clay street. Two hours or more were devoted to cards, the winners receiving handsome prizes. A musical entertainment followed and later an elaborate supper, the guests all seated about a huge round table. The decorations in the dining-room were scarlet carnations, making a striking effect against the ebony paneled walls. The beautiful hostess was radiant in white silk. Many clever speeches were made felicitating her and her distinguished husband on the happy occasion.—Town Talk.

ALEC BALFOUR ENGAGED.

Both Los Angeles and San Francisco society circles are interested in the announcement of the engagement of Miss Ruth McFarland and Alec Balfour. Miss McFarland has any number of friends in this city and in San Mateo county, where she has frequently visited. She is a niece of the late Chief Justice McFarland. Her cousin, Miss Jennie McFarland, is very prominent in the most exclusive women's clubs here. Miss Ruth's home is in Los Angeles, where her mother owns a handsome place on Portland street. Mr. Balfour's father is senior member of one of the oldest shipping firms, Balfour, Guthrie & Co. The Balfours are Scotch by birth and have a genuine family tree.—The Wasp.

LAUREL COURT OF FAIRMONT HOTEL.

The laurel court of the Fairmont Hotel took on an added beauty on Monday when a score or more of the friends of Mrs. G. H. McNear enjoyed her hospitality at luncheon. The great round table was set in the center of the south side of the court, and beautifully decorated with daffodils and other flowers of the spring time. Among the guests were Mrs. Fred McNear, Miss Agnes Tillman, Miss Josephine Matson, Miss McMahon, Miss Augusta Foote, Miss McNell, Mrs. Thomas Kurtz, Miss McCabe, Miss Gibson, Mrs. Ellinwood, Mrs. Fred Stott, Mrs. Greer, Miss Florence Braverman, Miss Van Vorst, Miss Mildred Whitney, Miss Page, Miss Baldwin, Miss Jean Tyson.—News Letter.

CLUB POLITICS ASTIR.

Club politics is busying clubwomen of the Alameda district in anticipation of their annual convention, which will be opened in the Adelphian Clubhouse, Alameda, February 17th. Though Mrs. Annie Little Barry, as vice-president of the district organization, is in line for the position which for two years has been occupied by Mrs. Cora E. Jones, there is a hint that Mrs. Barry's cruise into office will not be all smooth sailing, opposition having been launched under the banner of Mrs. John C. Lynch. Mrs. Lynch is a member of Oakland Ebell, the Town and Gown Club of Berkeley, and has been prominently identified with Alameda district club affairs for several years.—The Wasp.

HINDOOS ARE IN NUMBERS.

The Hindoos, picturesque and dirty, have sufficiently arrived to be convincing, both as their bad smell and laziness, and again the other immigrants, who left their several countries for our country's good, are filled with consternation at the possibility of being compelled to associate, both socially and commercially, with this alien, inferior race. It is difficult to impress upon the crudely Americanized intellect of our adopted citizens that the distinction between our visitors via Castle Garden and those who come through the Golden Gate is so exceedingly fine as to be scarcely perceptible to the native born.—News Letter.

"RAILROAD SET" DIVORCE.

Mrs. Jack Sunderland, who has filed suit for divorce from her husband, and is now a resident of Reno, Nev., is well remembered in the society set here as Miss Beulah Stubbs. With her sister she was a few years ago very prominent in what was known as "the Railroad Set," in which the daughters of the late William H. Mills were popular members. J. C. Stubbs lived here for many years, until he was appointed traffic manager of the Harriman lines and moved to Chicago. He is a great friend of Emanuel McCormick father of Miss Louise McCormick. The paternal uncle of Miss Stubbs is president of the University of Nevada at Reno.—The Wasp.

PROPERTY OWNERS ARE TO IMPROVE AVENUE

Main Artery Between Alameda and Fruitvale Is in Bad Condition.

GOVERNMENT REFUSES TO PAY ITS PORTION

Council Confers With Residents Along Thoroughfare and Will Assist.

ALAMEDA, Feb. 12.—That Harrison avenue, the main artery from Fruitvale into this city, should be improved by macadamizing a strip twenty feet in width in the center of the thoroughfare, the work to be done by the owners of property on the south side of the street, was the recommendation made last night to the committee of the whole of the city council by the street committee, of which Councilman F. L. Krumb is chairman. The committee recommended that the report be approved and steps will be taken at once to improve the street, according to the street committee's plans.

The government owns the property along the north side of Harrison avenue and it refused to pay for any portion of the improvement of the thoroughfare. The street is in a deplorable condition, according to Councilman Krumb, and must be improved. The property owners on the south side are being consulted and it is likely that they will let a private contract for the temporary improvement of the thoroughfare, as recommended by the street committee. The twenty foot strip in the center will be macadamized and there will be a ditch on the south side, with culverts at various points to carry off the storm water.

All the members of the council were present at the committee session last night and the meeting occupied less than an hour.

BIDS TO BE OPENED.

City Clerk Browning stated that bids for the combination police patrol and ambulance will be opened Tuesday night. This vehicle is to be propelled by motor power and will be constructed according to plans and specifications prepared by the police and fire commission.

The Oakland Traction Company notified the council that it has ordered the block system for the San Jose avenue line and that it will be here within twenty-five days. The system will be installed immediately upon its arrival here.

City Auditor and Assessor F. J. Croll notified the council that he had appointed Leon Ader and J. H. Peterson as deputies in his office, to act during the making of assessments. The salary of each will be $85 a month. The committee recommended that the appointments be approved.

The application of Alfred Nelson for a gratuitous license was referred to the license committee. Nelson wants to peddle notions. The license committee has endorsed his application.

The street committee recommends that the bell at Sherman street and Central avenue be removed, now that the curve has been widened and is not dangerous. The committee of the whole recommended that City Clerk Browning ask the railroad company to remove the bell.

ACTION RESCINDED.

Hutchinson Company was relieved of its obligation in the matter of the improvement of Peach street, from Madison to Washington streets, because in the preliminary proceedings the word "Jefferson street" was used in the description of the work to be done. It has been ascertained that Jefferson street no longer exists, the name of the thoroughfare having been changed to San Jose avenue. The committee of the whole recommended that all proceedings in the matter be rescinded and that new resolutions of intention be drawn up.

Superintendent of Streets V. M. Frodden reported that the work of improving and sewering Eighth street, south of Central avenue, has been faithfully finished by Hutchinson Company.

Councilman William Hammond Jr., chairman of the public utilities committee, reported that he had investigated the matter of the petition of residents on Santa Clara avenue, west of Fourth street, for gas service and that he had found that the company had never been asked to install its mains there. The petitioners claimed that the gas company had asked $60 to extend its pipes to their homes.

AWAITING AN ANSWER.

The city attorney reported that he had sent a comunication to the Dow Pump Company, asking it to set a date on which its representatives would confer with city officials in regard to the wharf at the end of Oak street, a portion of which is claimed by the pump company. The city is endeavoring to get entire possession of the wharf. No answer to the city attorney's communication has been received as yet, he stated.

The oil tank in the rear of the city hall, which supplies the furnace in the municipal building, is to be placed underground in compliance with a city ordinance. The matter was referred to the building and finance committees, with power to act.

Superintendent of Streets Frodden reported that the railroad company is now temporarily repairing the north end of High street, so that it is passable.

This is the Best Yet

It does not cost one cent extra.

When you intend to advertise in classified pages of some paper, why not place it in THE OAKLAND TRIBUNE at the cheaper rate?

You also may secure a free residence lot in beautiful Berkeley. Phone for information.

SANITARIUM CHANGES MANAGEMENT

The management of East Bay Sanitarium, which has for many years been so successfully conducted by Miss Moore, has been transferred to Miss Gertrude Courtwright. Many important changes have been made around the building, and the patrons will be given the best of service, and every courtesy possible.

Albany Residents to Dance For Their Fire Department

BERKELEY, Feb. 12.—A grand ball to celebrate the organization of a volunteer fire department, and the purchase of a chemical engine and other equipment, will be held tonight by the city of Albany in the auditorium of the school house. The whole city will attend the dance, which is to be the largest social event in the history of the little city to the north of Berkeley.

The ball is given under the auspices of the newly organized, Albany volunteer fire department, and is under the direction of Fire Chief Thomas McCourtney, who also is a member of the board of city trustees. Assistant Fire Chief George W. Browne and a committee representing the board of trustees, will act as the floor committee.

The dance will be followed by the serving of light refreshments, which have been prepared under the auspices of the Albany Mothers' club. During the evening the new fire house and equipment will be inspected by the guests of the fire department.

The fire department promises to be one of the best volunteer companies in the State. Drills are held twice a month, and the equipment is new and of the most modern style. Among the members of the department are Mayor Frank J. Roberts, Trustees A. L. Lindquist, A. P. Hanscom, George W. Browne, Thomas McCourtney, City Clerk George W. Nickerson, F. E. Humphrey, R. White, William Nelson, George Peterson, Charles William Diehl, R. Gould, W. Davisen, A. Bergen, City Recorder C. M. Hinton, E. D. Cushing, Joe Waxel, Marshal Chris Miller and T. S. Baker.

MIDNIGHT CLOSING LAW BEING URGED

Alameda Police Commissioners Want Card Rooms Emptied at Twelve O'clock.

ALAMEDA, Feb. 12.—The city council will be asked to pass an ordinance regulating the close of all pool and card rooms at 12 o'clock at night, instead of at 1 o'clock, as the ordinance now provides. This was decided at the regular meeting of the police and fire commissioners held last night.

Charges against Policeman W. J. Hughes, who is accused of playing cards while he was supposed to be on duty, were read and his resignation, to take effect on March 1, approved. Examinations of applicants to fill the vacancy will be held on Sunday, February 20, at 10 o'clock in the morning. Sunday was set in order to give men a chance to take the physical and mental test without missing a day's work.

Chief of Police Conrad reported that he had received a check for $50 from the Alameda National Bank at the beginning of the year for the use of the police department. A vote of thanks was tendered to the bank and to George H. Tyson who sent a $50 check to the fire department in appreciation of his service when his house caught fire several days ago.

Chief Conrad reported forty-three arrests for the month of January. The amount of money due from licenses was $2577.75. He stated that a new string of lights had been installed at the west side of the jail.

Chief F. K. Krauth of the fire department stated that several petitions had been presented with the signatures of several hundred residents asking that the fire whistle be put in service again, as the call men have no way of telling whether the bell rings or not. Many of the copper lines in the homes of call men have been out of commission.

Application was made by the fire department for a new flag for station 2, the old one being worn out.

SUITS FOR TEAM ARE WORTHLESS

ALAMEDA, Feb. 12.—The wrath of the baseball team of the local High School has been aroused over the baseball suits, which members of the team say, are being shouldered upon them by Pete Smith and Bishop, former football coaches, and in all probability the suits will be rejected. The suits were contracted for several weeks ago and arrived yesterday. Upon inspection they were found to be of poor material and ill fitting, the students say.

The contention over the suits is said to have arisen over a misunderstanding between John Mullen, baseball manager, and Captain Paul Mackie. Both men wanted the responsibility of ordering the suits. It was agreed that a sample baseball uniform should be sent to the team and that the order for all the suits should be given if this trial uniform was found satisfactory. But ten suits were sent over.

The executive committee of the Associated Students will call a special meeting the first of the week to take action on the matter. Members of the baseball nine stated today that the suits would be sent back and the order probably given to Spalding & Company.

National Bank is to Enlarge Its Building

ALAMEDA, Feb. 12.—Charles W. MacRae contractor and builder submitted the lowest bid to the Alameda National Bank for the addition to its building at the corner of Park street and Central avenue and will be awarded the contract for the structure. The bid submitted by MacRae is somewhere in the neighborhood by MacRae is somewhere in the neighborhood work is separate from that submitted by the contractor the building is expected to cost between $30,000 and $35,000. It will be a two story part brick and concrete structure. Building operations will start immediately.

Although Company G, National Guard of California, was to have leased the upper story of the building for an armory, the bank has received notice that the company will remain in its present quarters for the time being.

A spacious room will be built on the upper story, to be rented for lodge quarters. The lower story will contain an addition to the bank and stores. It will have a 60 foot frontage and will accommodate one large store or three small stores.

Three new concrete vaults will be built in the addition to the bank. One of the old vaults in the present bank will be torn down and a new one built in the north wall. Another vault will be erected on top of this for the books of the bank. Still another storage vault for the trunks and packages of patrons will be constructed.

The present bank will be extended 17 feet into the new building on the lower floor.

Took All His Money.

Often all a man earns goes to doctors or for medicines, to cure a Stomach, Liver or Kidney trouble that Dr. King's New Life Pills would quickly cure at slight cost. Best for Dyspepsia, Indigestion, Biliousness, Constipation, Jaundice, Malaria and Debility. 25c at Osgood Bros.

HOARSE COUGHS, STUFFY COLDS, pain in chest and sore lungs, are symptoms that quickly develop into a dangerous illness if the cold is not cured. Foley's Honey and Tar stops the cough, heals and eases the congested parts, and brings quick relief. Wishart's Drug Store.

PASTOR PREVENTS PASSAGE OF LAW

Gets Alameda Council to Delay Proposed Prohibition of Rummage Sales.

ALAMEDA, Feb. 12.—As the result of a plea made by Rev. Frank S. Brush, pastor of the First Presbyterian Church, the committee of the whole of the city council last night referred the proposed ordinance which would do away with rummage sales in this city back to the Board of Health from whence it emanated. Dr. Brush is to confer with the health authorities and endeavor to obtain less stringent regulations than those provided in the proposed ordinance.

In commenting on the proposed ordinance, Dr. Brush referred to a new phase of the distribution of cast off clothing—that of the gathering in this city of these garments and transporting them to Oakland in wagons without rebard to sanitary measures. The pastor stated that all clothing sold at the local rummage sales is fumigated several days before being offered to the public. This fumigation is performed by Sanitary Inspector Eugene Mailliott, he stated, and by this means all possible chance of the spreading of disease is eliminated.

WOULD PROHIBIT RUMMAGE SALES.

The Board of Health sent a communication to the council committee last night asking it to adopt the ordinance which would absolutely prohibit rummage sales. The proposed measure was read by City Clerk F. E. Browning. Councilman William Hammond Jr. moved that the proposed law be laid on the table. Dr. Brush made a statement before this motion was voted upon, and following his remarks Councilman Hammond withdrew his motion and moved as a substitute that the entire matter be sent back to the health board for further consideration.

Dr. Brush explained that the church societies derive considerable revenue from the rummage sales, and he further pointed out that many of the indigent residents who would not accept a donation of clothing are willing to pay a small amount for it. In this way, Dr. Brush said, many who are unable to pay for new clothes are give athe opportunity to keep themselves properly clothed. The rummage sales are innocent things if conducted right," concluded Dr. Brush.

ANNOUNCEMENTS.

OSGOOD, DRUGGIST, RISES TO THE BAIT

Clubman Joshes Him About His Cigar Department and He Comes Back Like Rubber Ball

"I'm after that $30 a year you claim to save we smokers," said a jolly-faced clubman to Fred Osgood, the druggist, this morning. "I see you claim to sell two-for-a-quarter cigars for 10c each, and as I smoke from 1000 to 1200 cigars a year, I want to get in on it. The only thing I'm afraid of," he continued, with a twinkle, "is the fact that you'll give me bum cigars."

"Now, look here," replied Osgood, "I won't stand for that. You know I've made a success in this business, and you ought to give me credit for some sense. How in the world could I sell bum cigars, and retain my trade? This rate-cutting cigar business is carried on at our stores to draw trade and if I'm not brainy enough to see that my cigar customers get the very, very best stock, I'm going down and out. The fact is, that if such a thing is possible, I sell a little beter grade of goods than the average first-class cigar man, for the very reason that there are hundreds of just such fellows as you who come in here looking for trouble."

The jolly-faced clubman selected a couple of beautiful, rich, oily two-for-a-quarter Belmonts, pocketed the nickle he saved, winked at the clerk and walked out.

If you want to get a raise out of Osgood, here's how.

Mr. Osgood states that his cigar business has been increasing rapidly since the slot machines were abolished, and that he is unalterably opposed to any effort of reinstatement. He claims that all the standard two-for-a-quarter cigars can be sold for 10c each, and that Owls, Renowns, Cremos and other 5c cigars can be sold 7 for 25c.

"I have been selling standard brands at cut prices for some time, and haven't lost any money," said Osgood. "Of course, my expenses are light, as I run my cigar business in connection with my drug stores (corner 12th and Washington and 7th and Broadway), but I'm satisfied with the profits."

CHICKEN RANCHES MAY MOVE HERE

Hayward Soil Best in State---Petaluma Fanciers Hunt New Locations.

HAYWARD, Feb. 12.—With the removal from Petaluma to Hayward of one of the biggest chicken ranches of that country, the migration of the whole chicken raising industry from that section of the state is threatened, and Hayward will undoubtedly be the place where the poultry raisers will locate.

The locating of the J. H. Hunter chicken raising industry, undoubtedly the largest in the state, which is to leave Petaluma to come here, is looked upon as the first step in the changing of base by the poultry raisers.

BAD SOIL THERE

Petaluma has long been the champion chicken country of the state, but because of soil conditions there, the poultry men are getting dissatisfied and several have migrated to the vicinity of Hayward. The closing of a deal whereby the Hunter poultry raising industry will be relocated near Hayward occurred a few days ago. Forty acres of land will be used for ranch purposes here, and a force of carpenters are now busy putting up the necessary buildings for the housing of the thousands of chickens.

HAVE BIG SITE.

The site bought by J. H. Hunter, who is the head of the big Petaluma poultry raising industry, was owned by J. F. Cunningham and is located on the Chabot road. Negotiations are now under way for the purchase of fifty additional acres and if this deal is consummated, Hunter says that the biggest chicken ranch in the world will be located near Hayward. Soil conditions in this vicinity, he declares, are ideal for the successful raising of chickens. He also declares that the Petaluma fields have become exhausted and predicts that many poultry ranch owners will migrate to Hayward within the next several months.

WANTS A CURFEW LAW AT BERKELEY

Commissioner Berry Plans to Keep Children Off the Streets

BERKELEY, Feb. 12.—A curfew ordinance will be drafted by the city council of Berkeley if the recommendation of Commissioner R. A. Berry, head of the department of finance and revenue, is adopted by the council. Berry suggested that a curfew ordinance should be drafted to keep the children off the streets of this city at night, and the measure will probably be put into the form of a city ordinance and adopted, as there seems to be no objection.

The matter of the granting of the franchise for a loop system for the Southern Pacific came up, but after a discussion no action was taken. To City Attorney Frank D. Stringham has been delegated the task of looking up the law on the subject, and finding out what effect the amended franchise which the corporation has asked for will affect the city's taking over of the road on the expiration of the franchise in fifty years.

Lights were ordered installed by the council at Stuart and Benvenue, Garber O'Dooley, for twenty-eight years the mont. The lights were installed with the understanding that any or all lights of recent date may be shut off by the council before the end of the fiscal year.

EASTERN SOPRANO TO SING SUNDAY

Announce Program for Half Hour of Music in eHarst Greek Theater

BERKELEY, Feb. 12.—The musical and dramatic committee announces that the half hour of music in the Greek Theater tomorrow will be given by Mrs. E. C. Kendall, soprano and Miss Agatha Turner, violinist, with Mrs. S. L. Turner as accompanist. Mrs. Kendall, a popular vocal teacher, well known for her church and concert work, studied in the New England Conservatory of Music under Minn Sawyer and under Dr. H. J. Stewart. Miss Turner is the pupil of Giulio Minetti announced for last Sunday, but who was prevented from appearing by the rain.

The program that these musicians will offer is as follows: "Se Portorelli" (Arditi) and "The Birds Go North Again" (Willeby), Mrs. Kendall; Allegro from Beethoven's Fifth Sonata, Miss Turner; "L'insana parola" scene and aria from Verdi's "Aida," and Teresa del Riego's "Slav Song," Mrs. Kendall; Andante from Mendelssohn's Concert in G Minor, Miss Turner, and Arthur Melvin Taylor's "In Spring Time" Mrs. Kendall. In case of inclement weather the concert will not be given.

Elks' Building Will Not be Ready March 17

ALAMEDA, Feb. 12. — Although the Alameda Lodge of Elks had hoped to dedicate its new clubhouse on Santa Clara avenue, near Oak street, on March 17, Powell Brothers, the contractors, stated today that the building would not be completed before April 1st. Considerable of the mill work remains to be done.

Alameda Personals

ALAMEDA, Feb. 12.—Miss Rena Scott, who is to wed Howard Baxter in March, was the complimented guest today at a luncheon given by the King's Daughters of the First Congregational Church. The affair was held in the church parlors, yellow being the color prevailing in the decorations. A profusion of daffodils graced the festive board, around which were Miss Scott, the Misses Gertrude and Elsie Whisley, Miss Esther Wist, Miss Smith, Miss Lottie Perkins, Miss Nellie Potter, Miss Lois Hubbard, Miss Mary Jackson, Miss Minnie Jacobi, Miss Vera Kahn, the Misses Lancel, Miss Elspeth Mitchell, Miss Ella Naylor, Miss Ruby Dexter, Mrs. L. Bond, Mrs. Brooks, Mrs. F. Brake, Mrs. Bacon, Mrs. C. Cook, Mrs. Clark, Mrs. Dickie, Mrs. G. Flynn, Mrs. Gordon, Mrs. Grace, Mrs. W. B. Heckman, Mrs. Ihsane, Mrs. Sandoe, Mrs. Bert Scott, Mrs. McKee Sherrard, Mrs. Fritz Van Sicklen, Mrs. Edward Wist, Mrs. Ernest McCandlish and Mrs. W. W. Whitman.

Mr. and Mrs. F. T. Moore entertained at dinner Thursday evening, having for their guests Alice Davis, Mr. and Mrs. Clarence Dufour, Edwin Davis, Samuel Downing and Morris E. Daly, president of the State Normal School at San Jose.

Mr. and Mrs. Theodore Eisfeldt Jr. were the guests at a kitchen shower given recently by Mr. and Mrs. Theodore Eisfeldt Sr. Games and music were indulged in, followed by the serving of refreshments.

Mr. and Mrs. John W. Brown, who have been abroad, are expected home tomorrow. They will be the guests of Miss Margaret E. Boyce of 3219 Central avenue.

Mr. and Mrs. Frank Sumner Loop, who are abroad, have written to friends here that they are spending a short time in Egypt.

STUDENTS TO HOLD AVIATION MEETING

Fremont School Pupils Have Several Models of Airships for Tests.

MELROSE, Feb. 12.—Students of the John C. Fremont high school in Melrose are to hold an "aviation meet." Models of airships constructed by high school students only will be eligible to the contest, and a gold cup will be presented to the owner and inventor of the machine which flys the highest and farthest in a series of tests. Each machine must do its soaring by its own power and no "shoves" in order to get them started skyward will be permitted.

The competing airships are limited to the "model" class—that is, no real, life-sized flyers will be admitted to the contest. Students who perfect models under the guidance of professionals will be barred from the meet—but as this vicinity has failed as yet to develop any known professionals in the aeroplane game, it is not feared that any competitors will be disqualified on this score.

ARE MAKING MODELS.

More than a dozen students in the Fremont school are now working or models which they will enter in the coming contest and other schools will be asked to send entries. Some of the flyers now being constructed by students are novel in the extreme. One student has perfected a biplane which is five feet wide and which, in tests already made, will mount to an altitude of twenty feet from the ground and soar for a distance of 150 feet on its own power. The power consists of the energy gained from twisting many strong rubber bands and releasing them as the ship starts on its flight.

The date of the coming aviation meet has not yet been announced, but as it is to be held under direction of the Student Body, there is little likelihood of its failing to materialize. Invitations have already been sent out for other schools to compete.

MAYOR IS PRAISED BY BOOSTERS' CLUB

Commended for Not Allowing Fight to Be Held in Alameda

ALAMEDA, Feb. 12.—The Alameda Improvement Club held an interesting session Thursday and several important matters were discussed by the many members in attendance. The club passed the following resolution:

"Resolved, That we heartily endorse the stand our honest mayor, the president of this club, took in preventing a prize fight being held in our beautiful city of homes."

Another resolution was introduced, but after considerable discussion, was laid on the table for future reference. The proposed resolution is as follows:

"Resolved, That we would further suggest that the demoralizing influence of the so-called amateur boxing matches held in the old car barn on Webster street be discontinued and that the mayor and the council take action and govern them accordingly."

Councilman E. J. Probst was present and spoke against the passage of such a resolution, declaring that the boxing contests are no different than the baseball and football games played by the High School boys.

Alexander Mackie took exception to the councilman's remarks, saying: "The idea of a city father and member of this club standing up in defense of these prize fights is preposterous. The champions of the High School have done more to advertise Alameda in a legitimate way than anything else. Comparisons are odious, but it is a shame and disgrace that they should be compared with such loafers as are brought here by the prize fights."

The club finally agreed to lay the proposed resolution on the table and not urge the council to act in the matter.

A committee was named to ask Christopher Huess, probation officer of the county, to address the club in the near future. A house committee to arrange for lectures once a month was also named.

VIRGINIA WANTS GAME FARM MAN

Superintendent of State Farm Asked to Come East for Farm There.

HAYWARD, Feb. 12.—I. R. Argabrite, superintendent of the State game farm near this city, which has attracted world-wide attention through its remarkable propagation of pheasants and other game birds within the past year, has received a letter from State Senator A. McVeigh Miller of Virginia, asking him to start a similar game farm in that State. The Virginia Legislature is to consider an appropriation for such an institution at its next session.

THIRD IN COUNTRY.

The California game farm, which distributed 4000 birds throughout the barren wastes of this State last year, is the third in the United States, the first having been established some years ago in Illinois, the second being in New Jersey.

In his letter to Argabrite, Senator Miller says that Virginia is confronting the same problem as California—hundreds of square miles of territory being barren of bird life owing to the gradual extinction of the game birds by hunters. A bill is being prepared for presentation before the Legislature calling for the appointment of a special game commission and the appropriation of State funds for the establishment of a farm for breeding game birds to restock the barren districts.

LIKES CALIFORNIA.

Argabrite has this offer under consideration. He stated today that he liked the climate of California better than that in the East and South, and that he did not care to leave this State until the farm was firmly established. However, as it would be probably a year before the Virginia project could be consummated, he may accept the offer.

It is understood that the California Fish and Game commission is considering the establishment of a second farm in the southern portion of the State, to breed birds acclimated to the hot weather of that section. By the end of the present year Argabrite states that he expects to have raised and distributed fully 10,000 game birds. It is owing to the success of his farm that another is proposed.

An indication of the world-wide notice that the California game farm has attracted was given today by Argabrite's receipt of a letter from Honolulu, requesting information on how to raise pheasants.

Housewarming to be Held in Turn Verein

ALAMEDA, Feb. 12.—The big housewarming of the Alameda Turn Verein will be held on February 22 in its quarters on Webb avenue. This was decided at a special meeting of the housewarming committee of the Verein. Only the members and friends of the organization are to be invited. An enjoyable program will be rendered on the occasion of the housewarming.

The Verein is in a flourishing condition. It has been in existence only five months, but in that time fifty members have joined. A women's class, composed of many of the most prominent young women of German families in this city, has been organized and great interest is being shown.

A children's class is to be organized as soon as a sufficient number have signified their intention of joining. Those who are interested should communicate with L. Bahr of 1322 Park street.

The Verein is to have its first entertainment on March 13 in Harmonie Hall on Paru street. An excellent program is to be rendered and all are assured a good time. Several members of the women's class will participate in the drill.

CANTATA IS SUCCESS

RICHMOND, Feb. 12.—"The Mystic Midget," the cantata presented at the Mission Opera House by the Women's West Side Improvement Club, Thursday evening, was well received. The parts were mostly taken by women of the club and children of the city, and a liberal sum of money was netted by the performance. The cantata was repeated last evening.

EAGLES TO CHOOSE CARNIVAL QUEEN

Plans Are Being Rushed for Celebration of Fruitvale Aerie

FRUITVALE, Feb. 12.—A queen of carniva week, the monarch to be chosen by popular vote, and to attended by a bevy of pretty maids in waiting will be a feature of the big celebration planned for the early part of April by the Fruitvale Aerie of Eagles who are working in conjunction with Fruitvale merchants and business men for the success of the affair.

Supervisor W. C. Bridge was elected chairman of the executive committee in charge of the coming carnival at a meeting and banquet of the local aerie last evening. Preliminary plans for the carniva were also formulated at last night's banquet. Preparations are to be made to entertain between thirty and forty thousand visitors.

The fourth anniversary of the local lodge of Eagles falls upon April 4, and it is planned to start the carnival upon that date, which is Monday. It is also planned to have the new Eagles' Hall, now under course of construction, ready for occupancy by that time, and to have the dedication ceremonies as a part of the opening day program. The new building will cost $10,000, and will be a two-story structure with lodge and loafing rooms for members. The new hall will be located on East Fourteenth street near Merrill avenue.

Handsome booths will be erected along the sidewalks and in vacant lots on East Fourteenth street and on Fruitvale avenue southward, as far as the Southern Pacific depot. The usual variety of street fair entertainments will predominate and negotiations are now under way with several side show owners for the privilege of exhibiting their freaks during the coming carnival. The two streets will be festooned with myriads of electric lights, and the night time turned into day. The executive committee named last night will immediately commence the active work of preparing for the coming carnival.

Want Sheriff to Find Poisoner of Canines

FRUITVALE, Feb. 12.—Because several valuable dogs have been poisoned within the last two weeks in the vicinity of Redwood Road, near Dimond, several residents of that neighborhood who own canines yesterday asked Sheriff Frank Barnes to detail a deputy to investigate the poisonings. Strychnine placed in lumps of meat and scattered along the road is said to be the means used by the poisoner. Charles Goodwin lost a valuable collie dog yesterday morning through the work of the poisoner. J. C. Caldwell also complained that he lost a dog, the animal being a valuable full terrier of the Boston variety. Because the district in which the poisoner is operating is within the jurisdiction of the Oakland police, complaint must be made to Chief Wilson before detectives will be detailed upon the case. It is probable that the police will be asked to take a hand today.

Lincoln Exercises Held in High School

ALAMEDA, Feb. 12.—Judge H. A. Melvin of Oakland delivered the oration yesterday before the High School students and visitors in commemoration of the birth of Abraham Lincoln. Judge Melvin's talk was both interesting and instructive. He reviewed the life of the former President and pointed out salient characteristics which had helped to make him famous and had ranked him as one of the leading statesmen of the country.

An eager audience listened with rapt attention to the remarks of the speaker and greeted the oration with hearty applause. The assembly hall, where the commemorative exercises were held was crowded with students, their parents and friends and the program of the day was greatly enjoyed.

Fred J. Moore, former superintendent of schools, sang "My Own United States." Other numbers on the program were "Lincoln's Gettysburg Address," by Ernest Brown, and the singing of "America" by the school.

NOTHING IS SO GOOD

For a bad stomach or a run-down condition of the system as Hostetter's Stomach Bitters

When the stomach goes wrong all other organs are soon affected and you'll therefore find it a good plan, for the preservation of your health, to watch this important organ and at the first symptom of any weakness take a few doses of the Bitters. It will restore it promptly to its normal condition and prevent many of the ills to which you have hitherto been subjected.

If these facts were not true Hostetter's Stomach Bitters could never have stood the test of public approval for fifty-six years, nor would it be so popular today; but they are true, and of this you will be firmly convinced after giving the medicine a trial.

Good health is the first thing every man and woman should strive for, as it is most essential to success and happiness. A sickly person is always badly handicapped, but then there's no need to remain so.

What you need is Hostetter's Stomach Bitters and we want to urge you to lay aside all prejudice long enough to give it a fair trial. You'll find it an excellent tonic and invigorator and just the remedy suited to your particular wants.

It is for Bloating, Heartburn, Nausea, Headache, Sour Risings, Dyspepsia, Indigestion, Costiveness, Biliousness, Kidney Ills, Colds, Grippe, and Malaria, Fever and Ague.

Insist on getting Hostetter's Bitters and notice that the Private Stamp over the neck of the bottle is unbroken. It is your protection against imitation. At all Druggists and Dealers.

SAN LEANDRO PREPARES FOR CHERRY FESTIVAL

PRETTY FETE WILL RIVAL BATTLE OF ROSES

Hundreds of Visitors Will Flock to Join the Festivities.

TONS OF LUSCIOUS FRUIT ARE TO BE DISTRIBUTED

Cherries Enough for a Cityful Will Be Given Out by Committee.

Enthusiasm of the most emphatic sort, determination backed by energy and vigor and by anticipation of the great results to come, have already made themselves apparent in San Leandro, whose 3500 people are even now laying their plans for the second annual Cherry Festival to be held in that town June 10th and 11th of this year.

A bigger and grander carnival than that of last year is planned; a larger and broader plan of operations is contemplated; a vaster and more general throng is expected to participate in the fun and frolic and jollification.

The Chamber of Commerce of the town has taken the first step, made doubly possible by a provision in the tax levy for a fund for the purpose, and already the officers of that organization are stringing the wires which are to bring into being what is to be one of the great carnivals of the coast, to rank with, and it is hoped surpass, the brilliancy, splendor and gaiety of the Pasadena Battle of the Roses. Where the bright, many colored petals hold sway in the southland, the round, plump, luscious cherries will reign here and ton after ton of the splendid fruit of the section where it is grown in abundance will de dispensed as lavishly, thoroughly and with an equal effect as the blossoms in Pasadena. The Cherry Festival of San Leandro will undoubtedly come to be recognized throughout the State in time to come and take its place with the famous carnivals of the entire country.

SEASON OF GAIETY.

If the efforts already in motion for the affair this year are any criterion of what is to come the prophecy of greatness will be fulfilled and San Leandro will do herself proud with the short season of gaiety she has planned.

And the spirit is contagious. It has crept out unheralded from the private rooms of the Chamber of Commerce. The business men of the town are not alone in talking the matter over among themselves, but the young women are whispering the question among their less serious organizations. "Who will be the Queen?" For queen there must be, and fair. Fate can hardly go wrong on the last essential, however, for San Leandro is possessed of a bevy of fair ones who would grace a throne of comparison-defying cherries with acceptance from any point of view.

It cannot be denied that the festival of last year was a grand success; neither is it disputed by those who were the guests of the town that hospitality abounded throughout all its stages in a manner which demanded the appreciation and commendation of all. San Leandro did herself proud in June of 1909, San Leandro will do herself doubly proud in June of 1910.

SPIRIT OF PROGRESS.

The spirit of progress and prosperity has never slept since the last festival and is now more wide-awake than it has ever been. When it is considered that the carnival of last year was planned, provided for and executed within little more than one month's time, it is more than certain that the festival this year, when months will have been devoted to its preparation, will eclipse the first in a manner allowing of no comparison. In another week Mayor J. J. Gill, president of the Chamber of Commerce, will name the committee which will take charge of the affair and the definite and determined work of those chosen will begin with a seriousness which will bode nothing but the greatest success.

As at the last festival commercialism will be sacrificed to the joy and splendor of the carnival and the spirit demanding the welcoming of the stranger within the gates will show itself above and around the commonplace, money-making methods of the man of business. San Leandro will throw open the door and give to him who will take the right hand of welcoming cordiality and spirit of revelry.

The festival will take place on Estudillo avenue as it did last year and will stretch from a mile up the street down to the plaza in the center of the town where the El Camino Real bell marks the King's Highway, the highway over which the Spanish fathers of old took their weary way, perhaps to often find right there where the cherries are to reign a touch of that spirit of hospitality and gladness which is to abound at the festival.

The decorating of the town this year is to be done with a view to more elaborate detail than was evident at the first festival when visitors were much impressed by the beauty of the green and colored garlands on the homes and business blocks. Every road leading to the center of the town is to be a veritable lane of entrancing color and the stranger on his way be welcomed afar off by sprays and blossoms in abundance. As last year the decorations will tend to lack the stereotyped and customary form of garlanding and the store owners as well as the heads of the homes throughout the town will be requested to display the greatest taste in the decorating of their respective residences and places of business.

The name "Cherry Way" will again be appropriately given to Estudillo avenue where the carnival is to have its main scene of activity. The booths lining this thoroughfare will be larger and of a more varied sort than they were last year, and those who are to have charge of them have begun their plans for the decoration and maintenance of the miniature shops and stores.

TEN TONS OF CHERRIES.

Ten tons of black and red cherries were distributed among some 25,000 people last year. Twenty tons or more will be given to 50,000 people at this years' carnival.

San Leandro has a natural right to the reputation and distinction she will gain through the annual festivals of the cherries. She is entitled to the place she will take among the municipalities of the coast through the success of the carnivals. No town could have chosen a more fitting emblem of her productiveness than has San Leandro in making a king of the cherry. The town lies directly in the midst of a wide stretch of country, running from the eastern boundary line of Oakland far out beyond Hayward to Niles, a stretch of country which is distinctive as producing the best cherries in the United States, or the world. The round, firm and perfect fruit is shipped by the carload out of the section every day during the cherry season to thousands of people in the markets directly surrounding and farther throughout the country.

A GREAT CARNIVAL.

San Leandro's cherry festival is surely destined to become one of the great carnivals of the State and in fact of the great country here bordering on the Pacific Coast.

Some of those who will take active part in the Cherry festival of 1910 are:

Mayor J. J. Gill	F. L. Rawson
L. J. Toffelmeir	N. C. Barton
B. Eber	Judge Geo. Smith
Dr. F. C. Stoakes	C. F. Conly
John M. Santana	J. E. Childs
C. O. Rideout	A. D. Clarke
W. S. Peters	W. Gall
M. Geisenhofer	J. Vogt
J. N. Franks	H. F. Eber
W. F. Cunningham	Thos. Morgan
L. B. Ury	A. A. Rogers Jr.
D. U. Toffelmeir	M. D. Chamberlain
J. A. Helmgren	A. Lucio
W. J. Locke	C. W. McLaughlin
I. H. Beigler	H. L. Reichrath
Jos. Herrscher	August Thierry
C. L. Best	H. Abernethy
E. N. Smith	Jos. Oakes
R. G. Retallick	Henry Borman
Wm. Zambresky	

PROGRESS OF TOWN SHOWN BY HEARTY SUPPORT

All the Residents Are at Work Helping to Make the Fete a Success.

PUBLIC SPIRIT RAISED TO THE HIGHEST PITCH

Affair Promises to Be One of the Most Memorable of Its Kind.

ASK REGENTS FOR NEW TRACK OVAL

Would Use Ground on Which Armory Is to Be Built in 1975.

BERKELEY, Feb. 12.—Track men of the University of California will have a new standard oval within a year, if the plans of the cinder path enthusiasts are approved by the regents of the university. Over 700 students have already signed petitions requesting the university authorities to allow them to place a temporary track at Oxford and Hearst avenue.

The "temporary" track, according to men who are circulating the forty or more petitions, would in time become permanent. According to the plans of the greater university, the plot of land asked for will be used as an armory in time, but this building is one of the last to be completed, and will not be started till 1975.

The petition is as follows:

"To the Honorable Board of Regents of the University of California:

"We, the undersigned, being students at the University of California, do hereby respectfully petition you that you grant permission to the A. S. U. C. to construct, on the tract, situated at Oxford and Hearst, a standard cinder track. It is understood that the present track would be removed and rendered usable as a parade ground, that all expense connected thereto, and in the construction of the new track will be borne by the A. S. U. C., and that the new track will be removed when necessary by the plans of the armory called for in the Hearst plans."

Association of Parent Teachers Plans Session

BERKELEY, Feb. 12.—The first meeting of the Parent-Teachers' Association of the Berkeley high school will be held on the evening of February 24, in the rooms of the Berkeley board of education. Mrs. Elinor Carlisle, first woman member of the board of education, who recently warmly scored her masculine colleagues for failing to take an interest in the playgrounds and kindergartens movement, will be the chief speaker, her subject being "The Aim of the Mothers' Clubs." Professor C. L. Biedenbach, principal of the McKinley school and president of the county board of education, will speak on "The Scope of the Parents' Association and How it Adds to the Efficiency of the Mothers' Clubs." A talk will be given by Morris C. James, principal of the high school, on "Why Fathers Should Be Interested in the Parents' Association of the High School."

STATISTICS SHOW CITY'S PROGRESS

Chamber of Commerce Gathers Facts About "Dry Town"

BERKELEY, Feb. 12.—Inquiries concerning the working of the no-liquor license law of Berkeley are frequently received at the office of the Berkeley Chamber of Commerce, and, replying to these questions, the following statistics have been forwarded to newspapers, magazine, and other correspondents, indicating the progress of the city since April 8, 1907, when the anti-license ordinance went into effect: The population has increased from 48,117 to 42,197. Some estimate the population to be greater. Bank deposits have increased from $8,247,000 to $6,275,000. The number of telephones has increased from 3780 to 6158. The number of arrests by the police decreased from 877 in 1908 to 677 in 1909, and the number will be greatly decreased in 1910 owing to the introduction of the golden rule plan by Chief of Police Vollmer. Arrests for drunkenness decreased from 202 to 120. The tax roll has increased as follows: 1907, $27,756,570; 1908, $31,597,068; 1909, $33,126,860. It appears that the only falling off experienced by Berkeley since adoption of the no license law is in the number of arrests.

Native Daughters to Entertain at a Ball

RICHMOND, Feb. 12.—One of the most brilliant social functions of the season will be the fifth annual ball given this evening at Maple Hall by the local parlor of the Native Daughters of the Golden West. The hall has been beautifully decorated by the committee in charge, with the national colors and the emblems of the order.

There has been a large advance sale of tickets.

IT IS CURABLE

Dyspepsia may be completely eradicated if properly treated. We sell a remedy that we positively guarantee will completely relieve indigestion or dyspepsia, or the medicine used during the trial will cost the user nothing.

This remedy has been named Rexall Dyspepsia Tablets. Certainly no offer could be more fair, and our offer should be proof positive that Rexall Dyspepsia Tablets are a dependable remedy.

Inasmuch as the medicine will cost you nothing if it does not benefit you, we urge you who are suffering with indigestion or dyspepsia to try Rexall Dyspepsia Tablets. A 25-cent box contains enough medicine for fifteen days' treatment. For chronic cases we have two larger sizes, 50 cents and $1.00. Remember you can obtain Rexall Remedies in Oakland only at our store—The Rexall Store—The Owl Drug Co., Inc., 10th and Washington, 13th and Broadway, 16th and San Pablo.

PLAN ELABORATE "FAUST" OPERETTA

Fruitvale Forum Club Will Stage Gounod Masterpiece February 25.

FRUITVALE, Feb. 12.—The program of the Fruitvale Forum Club for the evening of February 25 will be one of exceptional interest. Anson Hilton, who has the program in charge, is sparing no pains to make the performance of the evening worthy of the somewhat ambitious subject with which it proposes to deal.

The subject will be, "And Evening With Gounod," and will consist of a short biographical sketch of the life and works of the famous musician, Charles Gounod. This will be followed by the rendition, by an orchestra of twelve pieces, of the grand selection from "Faust" arranged by Theodore Moses. This will be followed by some of the most famous songs of this great author, accompanied by the orchestra, and in the case of the "Divine Redeemer," sung by Mrs. Hilton, the organ will be added to the orchestra.

IN BRIEF VERSION.

This will be followed by the story of Faust, as set forth in the version used by Gounod in the opera of that name, told by Mr. Hilton, and at the proper points in the story there will be introduced the following numbers, which have gone far toward making Faust one of the most popular grand operas ever written.

"Even Bravest Hearts" ....Valentine
Jewel Song .....Marguerite
Salve, Dimora Casta Pura.....Faust
Duet, Garden Scene .....
..... Faust and Marguerite
Trio: Holy Angels .....
...Faust, Marguerite and Mephisto

The part of Valentine, as well as that of Mephisto, will be taken by George Lydickson, Faust by J. P. Jones, and that of Marguerite by Mrs. J. L. Williams. The orchestra parts have been specially arranged for this evening by Director Hilton, and the orchestra will be composed of the best amateur performers about the bay.

Organize a New Club To Improve District

The Fifth Ward Improvement Club was organized last evening at a meeting in the home of R. B. Murdock, 135 Napier street. Many of the prominent residents of the district attended and plans for the improvement of the section in which they live were discussed.

R. B. Murdock was the chairman of the evening and Harry C. Wuerth secretary. Those present at the meeting were: Adam Kraft, William J. Wuerth, Alfred Kraft, R. B. Murdock, O. F. Olsen, A. J. Saake and Harry C. Wuerth.

AWAKES TO FIND HIS ROOM ABLAZE

Joseph Rinaldi Has a Narrow Escape From Death in Flames.

Joseph Rinaldi had a narrow escape from passing from the sleep of tired nature into that of death at an early hour this morning, as the fumes from smoldering bedding and carpets poured in upon his room from an adjoining apartment in the basement at 864 Sixty-first street.

He was awakened with a choking sensation that almost stifled him and the room he occupied was filled to suffocation with smoke. He staggered to the doorway only to find his way of exit barred by the density of the fumes which had trickled into his room. He had strength enough left to turn about, and clad only in his night clothes he dashed through the window, and calling for help the department was summoned.

The fire, it is supposed, was occasioned by spontaneous combustion arising in the furniture stored in the basement by John Ottolengo.

PARKER'S HAIR BALSAM
Cleanses and beautifies the hair. Promotes a luxuriant growth. Never Fails to Restore Gray Hair to its Youthful Color. Cures scalp diseases & hair falling. 50c. and $1.00 at Druggists.

Just Completed
several pretty cottages like this; two blocks Broadway cars; close to Key Route; south frontage; marine view.
$800 DOWN
$20 PER MONTH
Also a few for $100 down, $20 per month.
O. M. BULLOCK,
1420 Broadway.

Protect Yourself!
AT SODA FOUNTAINS OR ELSEWHERE
Get the
Original and Genuine
HORLICK'S
MALTED MILK
"Others are Imitations."
The Food Drink for All Ages
RICH MILK, MALT GRAIN EXTRACT, IN POWDER
Not in any Milk Trust
Insist on "HORLICK'S"
Take a package home

J. Stitt Wilson
will speak at
Rice Institute
Cor. San Pablo and Seventeenth Sts.,
Tomorrow
—Sunday afternoon, at 3 o'clock. Subject, "The World's Moral and Social Crisis."
The Public Invited — Collection.

Are Your Personal Assets Increasing?
Are you saving any money each month?
Are these savings accruing interest at a good rate?
Have you lump sums drawing 5 per cent net free of taxes?
See the ALAMEDA CO. LOAN ASSOCIATION, 16th and Clay.
Thirty-four years' experience in savings and loans in Alameda county. Half a million assets. Best of references given.
OPEN AN ACCOUNT
at once and have your deposits draw interest from date.
Alameda County Loan Association
16th and Clay Sts., Oakland.
C. C. VOLPEIG, President.
CHAS. P. HOAG, Secretary.

When You Feel Played Out
There comes a time when your grip on things weakens. Your nerves are unstrung, the vital forces low, the stomach is weak and the blood impoverished. You feel old age creeping over you. Be careful of yourself. Take
BEECHAM'S PILLS
at once; there is need to renew the life forces. Weak nerves, wearied brains, sick stomach, feeble blood, torpid liver, sluggish bowels—all feel the quickening effects of Beecham's Pills. Their use makes all the difference. The tonic action of these pills upon the vital organs is immediate, thorough and lasting. They are Nature's own remedy
For Run-down Conditions
Sold Everywhere in Boxes, 10c. and 25c.

THE MEDDLER

MISS LUCILLE NICHOLAS, whose engagement to Bernhard Brunje was recently announced.

MRS. CARL RHODIN, one of the popular young matrons of the smart set of Alameda.
—Scharz Photo.

LIFE is lived out now-a-days along such strenuous lines that the happenings of a week ago soon become ancient history One refers to them only as they become "the foreword" for things in the future. And that is how it happens that the final word of the great Kirmess has not yet been spoken

On all sides one hears the slogan of what we will do next year, and already "the Kirmess of next year" is in the thoughts of our people It is good also to see their joy in its success, to hear them say it has been a great thing for Oakland in the way of advertising. Its success has been unprecedented, and it means a distinct achievement It means also that Oakland can establish its claim to being a big city when it can send fully twenty-five hundred people to one matinee, and can practically fill an enormous skating rink for four nights.

The financial returns tell their own story, and when all the returns are in, something like eight thousand dollars will be to the credit of the society for which the Kirmess was given This is the largest sum ever realized for any one society by any charitable entertainment ever given in Oakland Mrs Mark Requa holds the record, and she deserves the gratitude of our citizens, for only a woman with the courage of her convictions and brave to a degree could ever have faced adverse conditions and have pulled to a successful conclusion so enormous an undertaking Every one is very proud of Mrs Mark Requa and her goodness in taking the leadership and her fine executive ability have earned for her the thanks of all our people Even those who predicted failure are loudest in their praises, and they are the ones now who are offering suggestions for next year

You hear that the Kirmess ought to last a week, that one night there ought to be a Mardi Gras masquerade, that Oakland is ready now to follow in line with the larger cities in their carnival making

There are many pictures that one carries away from a Kirmess such as the one which has just closed. It was a pleasure to see the good behavior of the six hundred young people who made up the personnel in the different dances The young men and boys were chivalrous in a delightful fashion, seeing that the young girls were safely home and taking their share of the work in an honest manly fashion that was good to see

The chaperons were delighted with their children and each one thought her own group of dancers by far the best It was delightful to see the good feeling that existed between the chaperons and the young people, and one thought often of the Mother Goose rhyme, concerning "the old woman who lived in a shoe, and had so many children she did not know what to do"

Each chaperon wanted her own dance to win the prize at the end, and one was glad of that, even if disappointment had to crown some of the efforts

Not one word of criticism could be found with the exquisitely beautiful dances that presented for hours fascinating pictures on the great stage It was all wonderful, unique, enchanting So it is not wonderful that from all over the city, and from across the bay, has gone out the slogan of the Kirmess for next year, and when we do try it again there will be the element of approval about it that will make it one of the leading festivals on the coast Pasadena has its wonderful flower festival, there is no reason why we should not equal it in interest with our Kirmess The latter was quite wonderful in scenic effects and a little more planning would make it one of the most truly picturesque festivals on the coast

SOCIAL SUCCESS OF THE KIRMESS.

The first night of the Kirmess determined its social success Every prominent family in Oakland sent its representatives, and the great pavilion presented one of the most brilliant scenes Oakland has ever known

Every night thereafter many people entertained guests and well-known people from San Francisco were in the audience each night. On Saturday night the boxes presented a brilliant picture Mr and Mrs Mark Requa entertained friends, among whom were Mrs A. N Towne and Mrs Worden of San Francisco, and in the King's box Joseph Rosborough entertained a large party, among whom were Mr. and Mrs M H. de Young, Mr and Mrs Tobin, Miss Innes Kenney and others They were all most enthusiastic over our Kirmess and Mr. De Young sent a generous contribution to the Carmen dance

Later in the evening Mrs Isaac Requa entertained at supper Mr. and Mrs. M H de Young and their friends In the MacDermot box were Mr. and Mrs. Frank Proctor and a party of friends, among whom were guests from San Francisco Miss Mollie Conners entertained an interesting group of guests, among whom were Mr and Mrs Charles H Lovell, Miss Lilla Lovell, Miss Florence Pardee, Miss Anita Thomson, Dalliba Thomson and Frank Edoff

Mr and Mrs M. J. Laymance entertained a large party, among whom were Mr and Mrs. Leslie Rice, both of whom had done so much for the Kirmess.

The John Smiths and the Ernest Folgers were also with friends in one of the boxes and altogether Oakland has never before seen so gay a spectacle as that presented at the Saturday night Kirmess.

Mrs Lovell is specially proud of her "Swing Dance," the one she chaperoned so carefully The dancers are all young, full of enthusiasm and their pretty little frocks and picturesque caps made them one of the most attractive pictures of the Kirmess. They were a very modest crowd of little maidens, and they thought they had no chance of carrying off the honors of the Kirmess, so they went their way in happy fashion, without trying for first honors. But some have honors thrust upon them and honors came thick and fast for the young people of the Swing Dance and their thousand votes were entirely complimentary And a word of compliment is everywhere in the air for "King Joe," who carried many burdens with much patience, and whose unfailing good breeding and kindly courtesy made him "every inch a King"

So history writes the well-deserved "success" after our Kirmess and points the way to a long line of Kirmess festivals down the future

MAY DAY FETE THIS YEAR.

The May Day fete at Arbor Villa is not to be held this year, and for several reasons, among others, of course, that the F M. Smiths are not to be here But the many charitable organizations have been preferring of late Idora Park, with its many concessions, as the ideal environment for a picturesque fete. Besides, it is rarely satisfactory when so many charities combine, for none of them receive a compensation adequate to the amount of labor expended.

May Day is rather early for an out-door fete, and the most successful ones of last year were those held in the late summer or early autumn days.

RECEPTION AT THE F. M. SMITH HOME.

The largest social event of note on this side of the bay was the reception given by Mr and Mrs. F. M. Smith at Arbor Villa on Tuesday evening.

Arbor Villa was built with a direct view for entertaining, and in the evening, with lights gleaming from many windows, it looks like a historic country house in the heart of England.

The decorations were for the most part from their own conservatory, and the very delicious supper of the evening was served by Mary Hallahan. One wonders what social Oakland would be without Mary Hallahan, whose helpfulness and whose executive ability have brightened for so many years our social gatherings.

A musical program made the reception of added interest, the well-known baritone, Mackenzie Gordon, contributing numbers and Miss Border, an artist from the East, playing delightful numbers on the harp.

On the third floor of Arbor Villa is the dancing hall, and here the young people find their way during any large Arbor Villa gathering.

Mr. and Mrs. F. M Smith received their guests in the large hall, which is the most beautiful part of the mansion, and there was no other receiving party

Mrs Smith wore a gown of pink satin, with an overdress of point lace and chiffon, and her ornaments were diamonds. The reception was a large success in every way.

Other attractive gowns were those worn by Mrs. Bernard Miller, Mrs. Roland Oliver, Mrs. Ellis, Miss Ellis, Miss Florinne Brown, Mrs. Lillian Everts, Miss Coogan, Mrs. James K. Moffitt, Mrs. Wallace Alexander, Mrs. Edson Adams, Mrs. J Loran Pease, Mrs Charles R. Brown, Mrs. R H. Chamberlain, Mrs Mark Requa, Mrs. Oscar Long, Mrs. Minor Goodall, Mrs. Walter Cole, Miss Chrissie Taft, Mrs. T C. Coogan, Mrs. H. E. Miller, Mrs. T. L. Barker, Mrs Charles Hubbard, Mrs. George Jensen, Mrs. Charles Kellogg, Mrs. Bernard Ransome, Mrs. Charles Butters, Miss Sperry.

MISS REDINGTON TOURING ABROAD.

Miss Lena Redington and Miss Pauline Schweer, who are leisurely making a tour of the world, write most interesting letters to their relatives and friends here. They are now in Egypt and have recently returned to Cairo after an interesting expedition down the Nile.

Miss Redington and Miss Schweer spent some time in India and Japan and went to Egypt by way of the Suez canal. They are to spend a great deal of time in Southern Europe and are not planning to return to America until late in the year.

MRS. FRANK BALDWIN GOING HOME.

Mrs. Frank Baldwin (Harriet Kittredge) was among the passengers sailing for Honolulu on Tuesday, after a stay of several weeks in San Francisco.

Mrs. Baldwin has spent a large part of the winter at the Fairmont and she has been extensively entertained by many friends of her girlhood days here.

Mr. and Mrs. Baldwin, with their children, live on a large plantation on one of the smaller islands near Hawaii, and it is such a long way off that they come to San Francisco only at rare intervals

SAILING FOR THE PHILIPPINES.

Sailing on the transport Sheridan for the Philippines last Saturday were Captain and Mrs Graham (Miss Kent) and Lieutenant and Mrs. Gilbert Allen (Ethel Kent).

Mr. and Mrs. Daniel Kent and their daughters, who were charming and popular girls, lived over here for many years and were all active and prominent members of St. Paul's Church.

Two of the girls have married into the army and the third, Augusta Kent, married into the navy. Her husband, Lieutenant Bloch, is on the flagship of the Pacific squadron, with Admiral Sebree.

The Grahams and Allens have been to the Philippines before and have in the past two years been stationed in the Middle West and in Texas.

MISS ETHEL MOORE IN WASHINGTON.

Miss Ethel Moore has been spending some very interesting weeks in Washington, where she has been the guest of Mrs. Vrooman, who has a very delightful home there.

Before returning to California Miss Moore will be the guest of college friends in Macon, Georgia.

PICTURES IN THE MEDDLER.

Mrs. Henry Dorgeloh is the handsome wife of Henry F. Dorgeloh, Pacific Coast manager of the Hamburg-American Steamship Company, and entertains frequently at her home on Moss avenue. She is prominent in society on both sides of the bay. Recently Mrs Dorgeloh was hostess at a luncheon given on board the Cleveland, the big liner which left a week ago for Japan with six hundred passengers.

Miss Lucille Nicholas is the fiancee of Bernhard Brunje, an Oakland business man. Her wedding will be about the second week in March and will be solemnized at the home of her parents on Thirtieth street. A number of complimentary affairs are being planned for the attractive bride-elect

Mrs. Carl Rhodin is a young Alameda matron who is popular in the younger set in Oakland and Berkeley as well as in the Encinal city. She is a member of the Friday Night and other exclusive assemblies.

Mrs. Frederick Reyland is a young matron who is devoted to the more serious pursuit of unostentatious philanthropy, but also finds time for occasional entertaining at her hospitable home in Twenty-ninth street.

INTERESTED IN COMING RECITAL.

Many prominent families are interested in a recital which is to be given at Ebell Hall on Tuesday evening, February 15th.

The celebrated lyric soprano, Miss Lena Duthie of Aberdeen, is to give "An Evening in Scotland and Ireland," which promises to be unusually picturesque and entertaining.

Miss Duthie has divided her program into three parts. In the first part she will be a Highland lassie in Highland costume, singing "Auld Lang Syne" and other of Scotland's most famous songs.

In part two Miss Duthie will appear in Irish peasant costume, and among her Irish songs are "Killarney," "The Low-Backed Car," and "Kathleen Mavourneen."

In the Newhaven fish wife's dress Miss Duthie will sing "Rolling Home to Bonnie Scotland" and "Caller Herrin."

It is altogether one of the most attractive programs presented in Oakland for a long time and a crowded audience will no doubt be ready to greet Miss Duthie's efforts She is a cousin of the talented artist William Keith of Berkeley, which will make her welcome among us doubly assured.

The patronesses of the evening will be Mrs Arthur Brown, Mrs. A. K. Crawford, Mrs. R. M. Fitzgerald, Mrs. Leon Hall, Mrs. Brace Hayden, Mrs William Keith, Mrs J. H. Mathews, Mrs. George S. Naismith, Mrs. Warren Olney, Mrs. Sturtevant Peet, Miss Eva Powell, Mrs Mark Requa.

OAKLAND PEOPLE IN SAN FRANCISCO SOCIETY.

The number of Oakland people to be seen in San Francisco social gatherings has increased largely this winter and there is an interchange of social courtesies between the two cities that is most encouraging.

Mrs. P. E. Bowles and her daughters have been at the Fairmont this winter and many of their friends drop in for afternoon tea with them there.

Just opposite the Fairmont Miss Emma and Miss Louise Mahony have the most charming apartments and they are ideal hostesses, entertaining their freinds in the most happy fashion.

The Rothins entertain a great deal also, both at their Ross Valley home and in town, and many Oakland friends and relatives are among their guests

Mr. and Mrs. H. M. A. Miller are spending the winter at the Fairmont and Mrs. Miller entertained at bridge in her apartments there last week

At the Mardi Gras on Tuesday night many Oakland people were among the participants. Mr. and Mrs. Frank L. Brown had one of the prominent boxes, in which they entertained Oakland guests, and other Oakland people were with the Joseph Chanslors in their Mardi Gras box

The Horatio Livermores, who formerly lived at Rockridge Park (now the Country Club), are entertaining extensively across the bay in honor of Norman Livermore and his bride, who was Caroline Seeley, a charming girl from Texas.

Mrs. Requa, Mrs. Mark Requa, the Moffitts, the Sharons are among those who have many friends in San Francisco and who entertain them often in their hospitable homes on our side of the bay.

H. C. TAFT IS TO GO ABROAD.

With the coming of the spring days the spirit of travel seems to have seized many of our people, and everywhere preparations are being made for much longer trips than usual. Mr. Isaac Upham is planning to sail for the Orient in the near future and he will spend some weeks in China and Japan.

H. C. Taft will go abroad as usual this year, and after a short stay in New York will go directly to Paris. Mr. Taft has traveled so extensively in late years that he has many charming acquaintances, who help to make his stay abroad a pleasant one.

Mrs. John L Howard is spending the late winter months abroad and she is now with her daughter, Mrs. Schoonmaker (Jean Howard), in Paris.

Mrs. Pennoyer and her sons are also in Paris, and among those who will spend some months on the continent are Mrs. William Clift and Miss Jean Clift.

MR. AND MRS. HOWARD SAIL FOR HONOLULU.

Dr. and Mrs. Joseph L Howard sailed on the steamer Wilhelmina on February 10th for the Hawaiian Islands where they will be the guests of the Alexander Youngs

Mrs. Howard was formerly Miss Nellie Young, one of the younger daughters of the household, and on the occasion of her marriage some years ago a most elaborate reception

SOCIETY NEWS of the WEEK

MRS. FREDERICK W. REYLAND, a young hostess who entertains frequently at her home in Twenty-ninth street.
Belle-Oudry Photo.

MRS. HENRY F. DORGELOH, a member of the younger exclusive set, who frequently entertains at home in Moss ave.
Belle-Oudry Photo.

was given for her at Rosecrest.

The Howards make their permanent home in San Francisco, where Dr. Howard is the resident physician at the Hotel Stewart.

Mr. and Mrs. Alexander Young of Honolulu are planning to celebrate their golden wedding at Honolulu in the near future.

PLAN TO GIVE A VAUDEVILLE SHOW.

Lent is a season in which we may reasonably be expected to contribute our share of help to the good works going on about us, and an East Oakland project is among the latter to appeal to us strongly.

The Young Men's Auxiliary of St. Anthony's Parish announce a vaudeville and dance for the evening of the twenty-first of February. The prime mover in all the plans is Doctor O'Reilly, who came to Oakland last August, and whoshas since then done such able work in East Oakland that he has won many friends for the causes dear to his heart.

The vaudeville is for the purpose of erecting a building which shall be a club house for the young men of St. Anthony's Auxiliary, and incidentally for all young men. There is to be in it a gymnasium, a pool room, billiard room, card room, magazine room, library and debating room. And here the young men may entertain their friends at informal dances, or they may frankly extend hospitality as they choose.

Doctor O'Reilly has already earned money enough by his own efforts to buy the ground, and he hopes by his entertainment to obtain money enough to erect his building. It is a fine work, worthy of a little effort by everyone to push it along. The growing boys of today need amusement of the right sort, under the right environment, and what we do for the young men we have returned to us a hundred fold from the good citizen of the future. If one wishes to do a specially good work in Lent, here is his opportunity, for all our good contributions go to help one of the most needed and one of the most valuable of our public experiments. Success seems to await the vaudeville, and one hopes that Doctor O'Reilly's most sanguine wishes may be truly realized.

OAKLANDERS HEARD FROM ABROAD.

Oakland, in these later days, occupies far larger dimensions on the social map than it formerly used to do.

Among English news notes one reads:

"Miss Nancy Cunard, the daughter of Sir Bache and Lady Cunard, gave a large children's party in January at Nevill Holt. Miss Cunard will be a debutante in a few years from now. She accompanied her mother on several visits made in this country. Lady Cunard was Miss Maud Burke of Oakland, California."

Lady Cunard, whose husband is a large shareholder in the Cunard sailing lines, was the adopted daughter of Horace Carpentier, the latter so long identified with the early land grants of our country, and a partner in pioneer days of the late Edson Adams.

Miss Burke's engagement was at one time announced to Prince Poniatowski, who afterwards married Miss Sperry, Mrs. Will Crocker's sister.

RETURN FROM THE EAST.

Mr. and Mrs. Henry Bothin (Nellie Chabot) recently returned from an interesting visit to the Eastern states and Canada.

Mr. and Mrs. Warren Palmer have also been away, going as far east as New York. They are expected to return to their home in Alameda early next week.

VICTOR METCALF JR. TO TAKE A BRIDE.

A wedding which is surrounded with the deepest interest to their friends will be that on Monday of Mr. Victor Metcalf Jr. and Miss Marie Butters.

Their engagement of five years has told a story of devotion, of such faithful loyalty, that it ranks with one of the ideal stories that have come down to us from the romantic days of old.

The engagement of Victor Metcalf Jr. and Marie Butters was announced five years ago, upon Miss Butters' graduation from an Eastern school. Their marriage was deferred until Mr. Metcalf should have completed his course at Annapolis, and later until he should have spent his year in sea duty, and then his health broke down and there has been the long struggle for its recovery.

The physicians say now that science does wonderful things, and out on the life-giving slopes of the Colorado Rockies there is a good chance for Mr. Metcalf, and the young people have decided to try for it together, and so great are the good wishes that go with them that they can hardly fail to succeed.

There is much sentiment interwoven in all the preparations for this wedding, which is so unusual in many ways. The bride wished to be married from the old home, Alta Vista, and it is there that the ceremony will take place.

The drawing-room is very beautiful, but it is not in that environment that the bride has chosen to be married. The ceremony is to take place in the living-room at Alta Vista, the room sacred to many memories of old-time family gatherings. It is here that the family was accustomed to assemble in the long evenings and here intimate friends were made welcome with a cordial hospitality that was always charming.

The living-room is to carry decorations of pink, with carnations and bridesmaids' roses, and the bride will be informally attended by her sister, Miss Marguerite Butters.

There will be present at Alta Vista for the wedding of Mr. Metcalf and Miss Butters only the immediate relatives. Mr. and Mrs. Paul Edwards are coming from Chico and the other members of the family present will be Mr. and Mrs. R. Augustus Bray, Mr. and Mrs. David Edwards, Mrs. Georgianna Cook, Harry Butters.

Hon. and Mrs. Victor H. Metcalf will represent the family of the groom.

The bride will be given away by her brother, Mr. David Edwards, and the marriage ceremony will be performed by Rev. Father Kenna, who was always a very dear friend of the late Mrs. Henry Butters.

A most informal reception will follow the ceremony, giving an opportunity for drinking the health of the bride and groom, and later the young people will leave for Colorado.

Their destination will be Colorado Springs, and they will be accompanied by Mrs. Metcalf, who will see that they are comfortably settled in their new home.

All their many friends send them most sincere good wishes and earnest hopes go with them that their quest of health out there in the Rockies may be successful, and that their faith and loyalty may be rewarded with long years of happiness.

EDSON ADAMS FAMILY TO TAKE ALTA VISTA.

The Edson Adams have given up the residence on Madison street which they have occupied for some years and they are preparing to go to Piedmont the first of the month. They have taken Alta Vista, the late home of the Henry Butters, and they will probably establish a permanent residence in the Piedmont district.

PRESIDENT WHEELER ENTERTAINED.

Among the many notable Americans in Europe, it must be admitted that President Wheeler of the University of California has taken a foremost place, and has led the way in social matters as well as in affairs purely intellectual.

Ambassador and Mrs. Hill gave the most brilliant ball Berlin has seen in many years in honor of their debutante daughter, Miss Katherine Hill. Of the American colony in Berlin only those who were presented in court were invited, and one reads that six hundred guests were entertained.

"The great Kaisersaal glittered with crowns, coronets, tiaras and uniforms in all the kaleidoscopic effulgence of a court ball. It was one of the largest and in many respects the most brilliant of entertainments ever provided for the court set outside the walls of the royal castle.

"The favors for the cotillion were fans, statuettes, artistic ash trays, rosettes and silk ribbons, typifying various German and Prussian orders.

"The Crown Prince and Prince Oscar were present, and the only Americans were the ladies and gentlemen of the embassy household and President and Mrs. Benjamin Ide Wheeler and Miss Sprague of California."

The Wheelers seem indeed to be greatly in the social life of Berlin, and to be greatly honored in many ways in the German capital. But President Wheeler seems also to be holding his own along other lines, for one reads of him:

"President Benjamin Ide Wheeler of the University of California, the Roosevelt exchange professor, is giving his German university colleagues a sample of the strenuous life. In addition to delivering his regular quota of lectures at the university this week, President Wheeler contributed a long article to the Deutsche Rundschau on the exchange professor idea and addressed two public meetings.

"The subject of his speeches was 'Co-education.' He disagreed with the view of German educators that the conditions in the Fatherland were so different from those in America that co-education was impracticable here. He advised Germans to try the dual system and see for themselves how mistaken are their prejudices.

"Last night President Wheeler spoke before a big audience on the characteristics of the American race. He named boundless optimism and a restless seeking for an ideal as the most conspicuous traits of Uncle Sam's people."

MRS. LIVERMORE ENTERTAINS.

Mrs. Horatio Livermore entertained at tea on Tuesday in honor of Mrs. Norman Livermore, who is a bride, and has just come to live in San Francisco. Mrs. Norman Livermore is a Texas girl—a handsome brunette—and the friends of the family have given her a cordial greeting. Among those who helped Mrs. Livermore in receiving were Mrs. Charles P. Eels who poured tea, and Miss Elizabeth Livermore, Mrs. Lloyd Baldwin and Mrs. Russell Selfridge, who helped to entertain the guests. Among those who called were Mrs. E. J. Pringle, Mrs. Dixwell Hewlett, Mrs. Calhoun, Mrs. George Page, Mrs. William Mintzer, Mrs. Kittle, Miss Stone, Dr. Florence Ward and Mrs. Horace Hillmann.

HOTALING TEA AN INTERESTING ONE.

Among the interesting afternoon teas of the week was one given by the Hotalings at the Hotel St. Francis. Among the guests were Mr. and Mrs. Frank Proctor, Mr. and Mrs. Louis MacDermot and Miss Jennie Blair.

Mrs. MacDermot, with the Proctors and Willard Barton, was among those who occupied boxes at the Mardi Gras on Tuesday evening.

Mrs. Louis Risdon Mead (Miss Sadler) also entertained at an informal tea at the Fairmont last week, her guest of honor being her sister, Miss May Sadler, who leaves for the East in the near future.

The Lenten days are very full of interesting things — lectures, teas, musicales, luncheons, informal dates at cards. There is always "mi-careme" to break Lent. At mi-careme the French ladies say they come out from the ashes for a day, returning later to the Lenten quiet.

There is "mi-careme" to look forward to and then the later days of Lent go better—the days that lead up to Easter Sunday.

ENGAGEMENT OF MISS EDNA INGRAM.

At a large bridge party this afternoon, at the home of Miss Elizabeth Smille in Fallon street, the engagement of Miss Edna Ingram, only daughter of Mr. and Mrs. William Ingram of this city, and Dr. William Leon Channell, son of Dr. and Mrs. D. B. Channell, also of Oakland, was announced.

Thirty guests were told the interesting news at the beautifully appointed luncheon which followed the session of cards. The announcement was made by means of ribbons extending from the center-piece, banked high with white roses, to each plate, which when pulled disclosed two cards bearing the respective names of the young couple. The ribbon at Miss Ingram's place bore a solitaire ring.

Miss Ingram is a member of the exclusive younger set, and is popular with a wide circle of friends. She is a graduate of the Oakland high school is a member of the Alpha Sigma sorority, and has been prominently identified with the musical circles of the bay cities.

Mr. Channel is a well-known young physician of Oakland, and has built up a fine practice since his graduation from Cooper Medical College. He is prominent in Masonic circles.

The wedding will be an event of the Easter-tide. In the meantime a number of showers and complimentary social attentions are being planned for the charming bride-elect by her friends. The young couple will make their home in Oakland.

The Smille home was beautifully decorated for to-day's enjoyable affair. The reception halls, drawing rooms and library were entirely in red, with red valentines a feature of the decorative scheme, in observance of the Valentine season. In the dining room the decorations were specially elaborate, the pastel shades of blue and pink blossoms being effectively combined with huge bows and streamers of white tulle. The table was entirely in white roses with pink and blue candlelabra.

The guests to whom the announcement was made were:

Mrs. Charles Wooll
Mrs. Wilfred Hughes
Mrs. Charles Howard
Miss Grace Stalder
Miss Ursula Langan
Miss Susanna Miller
Miss Effie Smille
Mrs. Otto Kurtz
Miss Grace Griffiths Dalziel
Mrs. Norman Ambrose
Mrs. Hart Wilcox
Miss Charlotte Wooll
Mrs. Le Roy Briggs
Miss Cecil Harold
Miss Emilie Harold
Miss Eva Smille
Mrs. E. L. Bennison
Miss Geraldine Neuman
Mrs. Royal Miller
Miss Nina Hellborn
Miss Ruby Newsom
Miss Winie Perkins
Miss Alice Powell
Mrs. Antrim Bunting
Miss Ruth Hamblin
Miss Edna Ingram
Miss Laura Lamarroux
Miss Kathryn Bennison
Miss Mary Smille

THE MARDI GRAS BALL.

Far surpassing in beauty and in excellent arrangements the old-time artist balls at the Hopkins house was the beautiful Mardi Gras ball given on Shrove Tuesday by the auxiliary of the Children's Hospital, and so great a success was it that the probability is that it will become an annual event. In fact one for next year is already promised by the same patronesses. The affair was held in the big pavilion rink at Pierce and Sutter streets, where there is a perfect floor for dancing and where two orchestras played continuously. Around the edge of the floor a great quantity of boxes had been built, and these were sold for fifty dollars each. In fact, twice as many could have been sold at the same price. The ceiling of the huge place was hung with red and yellow lanterns and the entire scene was as gay as it was beautiful.

Everyone was there. If any of society was missing no one had time or space to note the omission. Almost everyone costumed. Never has costuming been so general, and the result was a night of rare sport and fun. All of the youthful matrons and young women who were the patronesses of the affair were in costume, and their lead was followed by the entire city. Among the stunningly costumed women were Mrs. Augustus Taylor and Miss Jennie Crocker, who represented respectively a quart and a pint of champagne. Mrs. Fred McNear and Mrs. Lawrence Scott were bottles of another brand. All were gowned alike except for the brand labels which they wore as sashes. The upper parts of the dresses were tight fitting slips of cloth-of-silver cut in long points. These were worn over skirts of white. In the hair, fetching turbans of white with black birds of paradise plumes were worn.

Another fetching group was composed of Mrs George Cameron, Miss Kathleen de Young, Mrs. Joseph O. Tobin, Mrs. Lawrence Harris and Miss Frances Stewart. They were Vivandieres with skirts of broad red and white stripes, white wigs, cocked hats and little barrels of refreshment strung over their shoulders. There were two Oriental beauties, one of them in white satin

Continued on Next Page.

HEART---TRIBUNE'S PAGE FOR WOMEN---HOME

Say Girl Is Possessed of the Evil One

Relatives Say That They See Her Fly at Night

CHARLOTTETOWN, Prince Edward Island.—The French farmers of New Zealand, a small settlement at the extreme eastern end of Prince Edward Island, have been thrown into a state of intense nervous excitement by a series of supernatural phenomena surrounding a young woman named Chinene. The farmers believe the girl is possessed of a devil, and the Rev. Father Walker, of Rollo Bay, the parish priest, has been importuned to perform the ceremony of exorcism.

The Chinene girl is about 20 years old. Since the death of her parents she has been keeping house for her brothers, small farmers of New Zealand. Several months ago the oldest brother informed his sister that he intended to marry a young woman in the neighborhood. Miss Chinene, on hearing the announcement burst into a fit of rage and declared that she "would as soon have a devil in the family as that girl."

SAW GIRL FLOAT IN AIR.

That night the household was aroused by loud noises, which seemed to come from all parts of the house. Then the voice of the girl, shrieking in agony, was heard from her room. The brother, fearing his sister was being murdered, rushed to the girl's room, followed by other members of the family. When they opened the door, the declare, they saw the young woman floating in the air several feet above her bed. She was talking incoherently and in language much different from that used by her in ordinary conversation. The girl finally sank back on her bed and fell into a natural sleep. When she awoke next morning she knew nothing of the occurrence. Night after night the same performance was repeated.

News of the happenings soon leaked out among the farmers, and these people came to believe that the girl, by her sacrilegious remark concerning her prospective sister-in-law, had given herself over to the evil one. The girl developed clairvoyant powers while in what seemed like a hypnotic trance, and told her visitors how much money they had with them, and she was able also to repeat the addresses and contents of letters in their pockets.

The local doctors were called in to treat

Friends Say That Miss Chineni Is Obsessed by Evil Spirit

the girl, but could do nothing. Next the parish priest's assistance was sought, but earnest prayers seemed to be unavailing. Meanwhile, the excitement in the neighborhood became so intense that Father Walker issued a notice to parishioners forbidding any further visits to the home of the young woman.

Several physicians were summoned from this city for consultation. Among them was Dr. Peter Conroy, chief of staff at the Charlottetown Hospital. Dr. Conroy declares that in the Chinene girl's case nothing has happened which cannot be explained by science. His personal theory is that the young woman is suffering from auto-hypnotism, with "obsessive influence." He also advances the theory that by involuntary hypnotism Miss Chinese created delusions in the minds of those around her.

All efforts to relieve Miss Chinene having been unavailing, her health has given way under the strain. She was brought last week to the Falconer Hospital for the Insane in this city, where she will receive medical attention to rid her of the strange influences which have been working her life.

Lost Her Suit to Get Possession of Her Child

MRS. CHRISTY.

Notwithstand the fact that her husband obtained possession of their child following their divorce the wife of Howard Chandler Christy will not give up the fight.

The famous artist brought innumerable witnesses into court to show that his wife drank to excess and was guilty of other conduct which precluded her from being a fit custodian for their child.

Holds Up Man Who Grabbed Her Pocketbook

RAHWAY.—At the home of Adam Nagle, No. 37 Lewis street, this afternoon, while Mrs. Nagle was buying fruit from a huckster, the man grabbed her pocketbook and ran up Lewis street toward the Pennsylvania Railroad Station.

Mrs. Nagle notified the police and then started in pursuit of the man, whom she found in Cherry street. Rushing up to him she commenced to go through his pockets, when the man handed back $43.25. The pocketbook had been thrown away.

The man was arrested, but Mrs. Nagle refused to make a complaint and he was let go. Tonight Mrs. Nagle appeared before Judge Cook and made a complaint, declaring the man had taken $8 more than was returned.

Tips Run $100 a Week, Avers Wife Of Waiter

NEW YORK.—If the statement of the wife of one is good authority, waiters in the expensive restaurants of the city make from $75 to $100 a week in tips.

The facts came out when the suit for a separation brought by Mrs. Julia Wendling against William Wendling came up for a hearing before Justice Gerard in the Supreme Court yesterday.

Wendling is a waiter in the Waldorf-Astoria, and his wife wants to be freed from him, on the ground that he is cruel and penurious. She alleges in her affidavits that her husband has an income of $100 a week from tips alone, and that he allowed her only $1 a day to support herself and three children.

Mrs. Wendling said her husband made much more than he received in tips and she estimated that out of his income she ought to have at least $40 a week for the support of herself and her children. She asserted that to her positive knowledge he made $75 a week in tips when he was employed in Rector's.

Wendling denied that he made that much either at Rector's or at the Waldorf. He said his wife's extravagance was the cause of their disagreement.

Wendling said the only reason his wife sued him was that she knew that he was about to sue her for absolute divorce.

Justice Girard reserved decision on the wife's application for alimony and counsel fees.

Tribune Patterns

All Patterns Ordered From THE TRIBUNE Will Be Mailed Within Twenty-Four Hours From the Time the Orders Are Received in This Office.

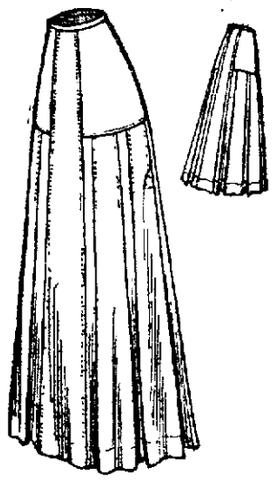

3168

LADIES' YOKE SKIRT.

Tribune Pattern No. 3168

All Seams Allowed.

Nearly every tailor effect skirt has a yoke of some kind this season, and among the most novel is the one here presented, the yoke portion of which is fitted by hip seams, and to it box plaited flounce and front and back panel gores are attached, these being stitched flat for a short distance from their upper edge. The closing of the garment is invisibly effected at the left side-back seam. The design is adaptable to serge, voile, cloth, tweed or fancy camel's-hair mixtures; also, later in the year will prove effective for linen, rajah, pongee, crash, duck or gingham. The pattern is cut in five sizes—22 to 30 inches waist measure. For 26 waist the skirt requires 5⅞ yards of material 36 inches wide. Width of lower edge is about 4¼ yards.

Price of Pattern, 10 cents.

ORDER BLANK

TRIBUNE PATTERN NO. 3163.

PATTERN DEPT., TRIBUNE. Inclosed please find 10c the price of this pattern. When ordering please inclose illustration and use the following blanks:

Size .....

Name .....

Address .....

City and State.....

IN SOCIETY

Engagements, Weddings, Dinners and Other Happenings in the Smart Set

MISS MARY HELEN BURDICK will entertain twelve guests this evening at her home in Vernon street at a dinner dance.

Miss Burdick is the attractive young fiancee of Nicholas Weldgen, an attorney of Rochester, N. Y., her engagement having been announced in the early winter. The wedding will not take place until next Christmas. Weldgen will visit at the home of his fiancee next June, and a number of complimentary affairs will be given at that time for Miss Burdick and the brilliant young attorney who has won her hand.

The guests at this evening's affair, for which the decorations will be elaborate, will be Miss Florence Putzker, Miss Marguerite Kennedy, Miss Jean Kennedy, Miss Leila Ewing, Miss Alice Burdick, Miss Mary Helen Burdick, Franklin Bangs, Alfred Humphreys, Frederick Sperry, Dr. W. Mackay, Frank Miller, L. L'Hommedieu.

LEAVE FOR ALASKA.

Mr. and Mrs. Marshall Martin English left this week for Alaska after a pleasant visit with friends and relatives on both sides of the bay. They spent several days with Mrs. William English at the home of the latter on Tenth street.

GUEST OF KNOWLANDS.

Miss Ruth Tisdale of Alameda writes of the delightful time she is having as the guest of Congressman and Mrs. Joseph R. Knowland in Washington, D. C. Miss Tisdale is being entertained extensively and will not return to her Alameda home for several weeks, planning to remain in the capital city as the Knowland's house guest. Her hostess, Mrs. Knowland, is introducing her to the exclusive set of Washington.

FOR TWO ENGAGED GIRLS.

Miss Hazel Burpee's elaborately appointed luncheon today at her home in Hobart street was complimentary to two brides-elect, Miss Mary Waddell, who is to wed William T. Young within a fortnight, and Miss Gertrude Meek, the fiancee of Edgar Hurt.

The decorations of the table and reception rooms were entirely of red hearts and valentines, carrying out the suggestions of the season, and red carnations being used in profusion.

The guests at the luncheon were Miss Gertrude Meek, Miss Mary Waddell, Miss Margaret Meek, Miss Helen Bancroft, Miss Ethel Johnson, Miss Rose Farrell, Miss Elizabeth Orrick, Miss Ada Laurie Sherling, Mrs. Carl Seulberger, Miss Fay Chapman, Miss Florence Treadwell, Miss Charlotte Hurd, Miss Florence Hill, Miss Irene Colegrove, Miss Hattie Alexander.

CONCLUDE STATE TOUR.

Dr. L. A. McAfee, Leon V. Shaw and W. N. Jenkins have returned from a tour of the state, with Dr. Francis E. Clark and William Shaw, the president and secretary of the World's Christian Endeavor Union.

FOR SOUTHERN GUEST.

Miss Frances E. Barrett entertained a group of friends Wednesday evening in honor of Miss Ruth Sinclair of Los Angeles, who is soon to become the bride of Ralph White, a well known business man of the southern city.

Miss Ray Sweeney and Hazel Thomas assisted the hostess in entertaining the many friends who were present from both sides of the bay. A most delightful evening was spent.

The table was attractively decorated with daffodils and other spring blossoms.

Among those present were Miss Ruth Sinclair, Miss Ray Sweeney, Miss Hazel Thomas, Miss Grace Hurt, Miss Sue Davis, Miss Beth Dooley, Miss Blanche Spencer, Miss Alice Hubbard, Miss Pauline Mills, Miss Merlyn Hume, Arthur Daniels, Lloyd Hunt, Raymond Gibson, Walter Reichert, Spencer Hutchinson, George Ogden, Jack Merritt, Harold Baker, Leslie Jackson, Robert Martin.

BIRTHDAY PARTY.

Mr. and Mrs. Walter Andersen entertained in a delightful manner at their home, 115 Hellen street, on Wednesday evening, the occasion being Mrs. Andersen's birthday. It being the valentine season the place cards, table decorations and favors all carried out the valentine idea. Music and dancing were enjoyed and a delicious supper served.

Violin selections were rendered by Miss Flora Hensen and William Gelbke, cornet solos by Ed Barrel and flute selections by Ernest Peterson. The invited guests were Miss Flora Hensen, Miss Irene Aitken, Miss Tessie Crummey, Miss Kathryn Wuelzer, Miss Viola Klyeckner, Miss Annie Contes, Miss Frances McDermott, Mrs. Frank McDermott, Wm. Gelbke, Ernest Petersen, Wm. Wuelzer, Bruno Gelbke, Edward Barrel, A. Lunge, Ben Wuelzer, Frank McDermott, Fred Wuelzer, John Wuelzer.

COUSINS ARE HOSTESSES.

Miss Mary Melville, assisted by her cousin, Miss Rhoda Mitchell, entertained about thirty guests yesterday afternoon at their home in East Oakland.

GOES TO MONTEREY.

Mrs. Calixte Denervaud of Berkeley has gone to Monterey to spend the summer. Later she will be joined by her daughter, Miss Marie, who has recently returned from Paris.

TO GIVE RECITAL.

Miss Clara Freuler of Berkeley, soprano soloist at Trinity M. E. Church, will give a recital next Tuesday evening in Unity hall, Berkeley.

Assisting her will be Ernest Paul Allen, a well known violinist, with Mrs. Allen and Miss Susan Waterman as accompanists.

A varied and attractive program will be given.

Miss Freuler recently returned from an extended stay in Europe, where she studies vocal music under the best masters. She gave a recital in the Greek Theater in Berkeley several weeks ago, which elicited much favorable comment from musical critics.

CUSHINGS ENTERTAIN.

Mr. and Mrs. Henry D. Cushing of Brush street entertained last evening at "500" in honor of Mr. and Mrs. Stephen J. Sill of Berkeley, who are leaving early in March for a tour of Europe.

The Cushing home was beautifully decorated in yellow, the drawing rooms being lighted by yellow-shaded candelabra and daffodils being used in profusion throughout the home.

Forty guests enjoyed a session at cards and an informal musical program. Mrs. Sill rendered a group of songs, George Cushing gave oboe solos and Mrs. W. S. Birmingham sang a number of ballads.

The prizes at whist were won by Mrs. C. R. Nelson, Mrs. Robert Boyer, J. F. Krumb, W. S. Birmingham, Mrs. J. E. Krumb.

Dr. and Mrs. Henry Mehrmann are planning to entertain at dinner shortly, complimentary to the Sills.

MRS. CHAMBERLAIN TO RETURN.

Mrs. C. H. Chamberlain, who has been spending the winter in New York State, visiting her former home, writes friends here that she expects to reach Los Angeles en route home February 25.

Recently Mrs. Chamberlain gave an address at her girlhood home, Courtland, New York, on "California."

HILL CLUB.

The Hill Club held a delightful session this week at the home of Mrs. W. W. Tucker on Bayo Vista avenue. The subject was "Holland," and the following interesting papers were read: "The History of the Kingdom," by Mrs. C. W. Gause, and "Queen Wilhelmina," by Miss Mary E. Raymond. Mrs. J. H. Bruver gave an account of her recent trip on the canals in Holland.

"Current Events," by Mrs. D. A. was splendid.

The musical program for the afternoon was as follows:

Piano solo, by Miss Evelyn Outram, "Kamennoi Ostoio, Rubenstein; "Humoreske," by Dvorak.

Mrs. Edwin Garthwaite sang three songs by Schumann, Robert Franz and Marie Keeniz, using "Ich hab im Traum geweinet" as the same text, and Miss Beth Hoyt rendered two selections on the violin, "Legendi," Wieniawski, and "Belle Nint," from Love tales of Hoffman by J. Offenbach.

The club will be entertained next Monday by Mrs. James Naismith, 740 Walsworth avenue.

BIRTHDAY PARTY.

Miss Ethel Ward was hostess last evening at a jolly birthday party given in honor of her brother Charles Homer Ward, at their home in Fifty-third street.

Music and games were enjoyed until a late hour, after which a dainty repast was served. The brother and sister were assisted in receiving their guests by Misses Helen and Thelma Fenton, Miss Sadie Cummings, John Rose and Charles E. Ward, their father.

Young Ward was the recipient of many pretty birthday gifts.

Among those present were Miss Sadie Cummings, Miss Helen Shaw, Miss Helen Fenton, Miss Thelma Fenton, Miss Cecelia Daley, Miss Gertrude Daley, Miss Ruth Richards, Miss Gade Richards, Miss Edna La Gorie, Miss Lois Fenton, Mrs. Joseph Rose, John Rose, Charles Crane, Elwyn Dunston, Armond Dunston, Edwin Sucn, Miss Ethel Ward, Charles Homer Ward, Charles E. Ward.

GLOBE TROTTER HERE.

Arthur E. Livingstone, the grandson of the explorer, is visiting the Walter E. Allen family in Alameda at their residence on Chestnut street.

A theater party is to be given in his honor this evening, to which a number of the younger set have been invited. After the theater a supper is to be served in the banquet room at the Forum.

Livingstone travels around the world once each year and is well known in every country. He is intending to make his home somewhere about the bay, and it is the desire of his friends that he locate in Oakland.

PRIZE WINNERS AT WHIST.

The prize winners at the regular weekly session of the Thursday Night Whist Club last Thursday at Lincoln Hall, South Berkeley, were Mrs. J. Adams, A. Dixon, Mrs. C. Numan, C. Webb, H. Hamilton. Fifteen tables accommodated the players.

ENTERTAINS AT BRIDGE.

Mrs. Walter Reed was hostess at an informal card party this week in her apartments at the Madison Park apartments, the guests including a coterie of exclusive matrons in the Lakeside district, who meet frequently for an occasional game of bridge.

Among those who shared the hospitality of the charming hostess were Mrs. Dana H. Mathes, Mrs. David Easterbrook, Mrs. Gordon M. Stolp, Mrs. Moylan Fox, Mrs. William G. Palmanteer, Mrs. William M. Hall, Mrs. W. S. Porteus, Mrs. Horner and one or two others.

-:- THE MEDDLER -:-

(Continued From Preceding Page.)

draped with pearls with a white veil concealing all of the face except the eyes, and the other of vivid peacock green with a green veil. Mrs. Alexander Fraser Douglas was in white and won the first prize—a pearl dog collar, for the handsomest costume. The one in green, who called herself "Salome," and whose costume was heavily fringed, was Mrs. Fred Fenwick, formerly Agnes Duff of Berkeley. One of the most original costumes was that of Mrs. Jack Spreckels, who represented an auction, her skirt being made of red flags. She won first prize for originality of costume, the second going to a very beautiful Japanese costume.

After the theaters a number of actors arrived in costume, among them being Miss Marie Booth Russell (Mrs. Robert Mantell) and Fritz Leiber, leading man for Mantell. Mr. Leiber wore the stunning French costume in which he appears as Duc de Nemours in Louis XI, and Mrs. Mantell, who is a stunning woman of the Junoesque type and much resembles Maxine Elliot, wore the beautiful robes which she wears as Goneril in "King Lear." Kolb and Dill occupied a box but did not wear costumes. With them was Miss Maud Lillian Berry looking very handsome in white braided with black, with a big plumed picture hat.

Notable costumes were worn by Mrs. Henry Crocker, Mrs. Charles Youngberg, Mrs. Frances Grace and Mrs. Harry Holbrook.

There were a number of American flags. One of them in exceedingly abbreviated skirts wore a red mask which she tucked under her nose when she ate supper, and which she absolutely refused to remove. She went home still masked, as unknown as Cinderella, and did not give the number of her residence to her cabby, though several devoted husbands whose devotion had been diverted for the moment lingered near hoping to catch the address. On Wednesday they took up a cold and seemingly hopeless trail. Another woman who wore the American colors was Miss Alice Hager, who appeared as Columbia in a long gown with a sweeping train—almost the only trained gown in the room—and who carried a large and beautiful silk flag which waved in stately fashion at the end of a long gilded pole. Miss Hager received second prize for the handsomest costume. A third American flag was a compromise between the abbreviation and the trailing skirts. The skirts of this one was fashioned of broad and handsome satin stripes, while the deep blue satin bodice was embroidered with silver stars, and a red continental hat with a perky red plume was worn.

Two bathing girls in tights and trunks danced during the evening, giving the place quite a Parisian aspect. Mrs. Latham McMullin wore a black and white Folly, the upper part of her costume and the cocked hat being of black velvet, the tight fitting velvet ending in long slender points which were tipped with black pompoms and which fell over fluffy white skirts of diaphanous material.

Mr. and Mrs. Athern Folger, Mrs. Mountford Wilson and Dr. Tracy Russell were part of a fascinating company which wore Dutch costumes, the men wearing blonde wigs and Dutch costumes of delf blue and white stripes and the women long Gretchen braids and costumes of the same stuff. Carl Wolff made a fascinating girl in a decolette costume, and one of the prettiest costumes of the evening was that of Miss Florence Cluff, who was bewitching in a poke bonnet trimmed with wreaths of tiny pink roses and a pink gown with paniers and the same wreaths of baby roses. Miss Claire Nichols was in costume on the floor and Miss Sarah Coffin danced. Miss Christine Pomeroy looked well as the Princess Lamballe, one of the beauties of the French court who lost her well-tressed head at the same time as her mistress, Marie Antoinette, whose lady in waiting she was. Miss Pomeroy's costume was that of a Dresden shepherdess in which the French court so often appeared. She carried a crook and her hair was dressed in the exaggerated pompadour of the period, was powdered and ornamented with a wreath of pink roses. Mrs. Frank Deering was a Marechal Neil rose, Mrs. Vincent Whitney was a white cat in a black costume covered with white cats appliqued. On her head she wore a stuffed white cat. Miss Alexandra Hamilton was a fascinating Mother Goose in tall peaked cap cap of black velvet with a paniered skirt and a white goose with a most flexible neck under her arm. Mrs. John Drum was Little Bo Peep, and Mrs. William Geer Hitchcock, Alice of Old Vincennes. Mrs. Tom Magee wore a graceful short costume of pink, heavily spangled and shading into the coral tones toward the bottom of the skirt. She had powdered hair. Mrs. Joe Tobin was also in costume. Mrs. Sumner Buckbee and Mrs. Bob Woods were country girls in blue gingham aprons and sun bonnets, afterwards changing to ball frocks. Mrs. William Miller Graham, Santa Barbara's social leader, wore a gold dress spangled in gold with long straight panels. She wore a mask and danced. Miss Marian and Miss Elizabeth Newhall and Mrs. Andrew Welsh were among those in costume. A number of ladies disguised themselves completely simply by wearing wigs. Mrs. Lester Herrick wore a blonde curled wig and Mrs. C. Fred Kohl a red wig with her handsome costume. As everyone naturally looked for her abundant blonde hair no one knew her. Mrs. Kate Henry was a flower girl from Naples with a headdress of Marie Louise violet from which fell a long straight scarf of real lace. Picturesque baskets of flowers were hung from a long stick which crossed her shoulders. The costume was of violet velvet. Mrs. Chenery was a black domino, and Mrs. Le Boyteux and Mrs. Robert Bentley were among those in old-fashioned costumes. Mrs. Ella Hotaling wore a French shepherdess costume with powdered hair, and Miss Jane Hotaling was in costume. There were four powder puffs as against two for the last Colonial cost ball. Miss Dorothy Chapman appearing in one of the pretty blue and white costumes. Miss Helen Gray wore a white gown spangled in silver with a large hat trimmed with large pink plumes. She is a beauty and never looked better. Mrs. Crockett wore a blonde wig, and Mrs. Horace Blanchard Chase a black one, which made their appearances most confusing. Miss Elizabeth Woods was in costume as was Miss Dorothy Van Sicklen. Miss Florence Ives as a cafe chanteuse looked particularly well in a white gown spangled and made short, with a large plumed picture hat coquettishly tied under her chin.

Among the boxholders who did not costume, but who were handsomely gowned, was Mrs. Joe Grant in a white satin costume, Mrs. C. O. G. Miller in black velvet with a beautiful trimming of netted rhinestones, Mrs. Henry Bothin, Mrs. Henry Scott in black velvet, Mrs. Mayo Newhall in blue, and Mrs. James Robinson who looked particularly well in a white spangled gown with trimmings of coral velvet.

Most of the men wore hunting coats of pink or dominos. There was not great variety in their costuming, but the fact that they costumed at all made the scene much gayer. Cyrus Pierce as an Italian with a hand-organ, two monks and two Italian contadinas with tambourines made the round of the boxes and gathered sixty dollars, which he donated to the charity of the evening.

Royden Williamson won the diamond and sapphire pendant which was raffled.

A very good hot supper and quantities of champagne were served throughout the evening, and it was 5 o'clock and the rain was pouring before the last carriages and motors left the scene of festivity. The auxiliary must have made a lot of money for the sick babies, and everyone there had "the time of my life."

* * *

LAST BRIDGE PARTIES BEFORE LENT.

The last bridge parties before Lent were large and successful affairs. Society continues to play bridge during Lent but not at large affairs and hereafter one, two and three tables will be the order of the hour. Mrs. Frank Carolan gave a large bridge on Monday of this week and Mrs. George H. Mendell, Jr. one on Tuesday. Among the players at Mrs. Mendell's were Mrs. J. Athern Folger, Mrs. Frank Deering, Mrs. Harry Holbrook, Mrs. Henry Foster Dutton, Miss Jennie Blair, Mrs. William Mintzer, Mrs. J. Leroy Nickel, Mrs. C. O. G. Miller, Mrs. H. M. A. Miller, Mrs. Wakefield Baker, Mrs. Lucy Otis, Mrs. Frank Wilson, Mrs. Walter MacGavin, Mrs. Fred Pickering, Mrs. R. P. Schwerin, Mrs. Ira Pierce, Mrs. Dodge, Mrs. Gibbs, Mrs. Haldimand Young, Mrs. Foute, Mrs. Gale, Mrs. Carolan, Mrs. Carey Friedlander, Mrs. William Prentice Morgan, and a number of others. Eight tables were entertained in all. Miss Gussie Foute and Miss Ethel Cooper presided at the tea and coffee urns. The prizes were handsome gilded pots full of spring flowers.

* * *

MRS. GRANT'S SMART TEA.

Mrs. Joe Grant's tea and house warming on Friday of last week was one of the smartest affairs of the winter. The beautiful Grant home at Broadway and Webster street has just been completed and is most exquisitely furnished. Most of the credit belongs to Mrs. Grant's exquisite taste and the house is certainly a monument to it. Mrs. Grant received alone in the reception room in a most beautiful gown. Mrs. Crockett assisted her in the dining room. The beautiful rose colored drawing room was filled with orchids and lillies of the valley, and from that room the guests passed into the beautiful dining room with its carved marble mantel and blue hangings where a delicious collation was served. From there the guests passed up the broad stairway and viewed the bed rooms of the house and the beautiful upstairs sitting rooms. Mrs. Grant's sleeping room and sitting room form, probably, the handsomest suites of apartments in San Francisco. Some rich and beautiful gowns were worn at the tea. Among those noticed there were Mrs. Henry Scott, Mrs. Walter Martin, Mrs. Eleanor Martin, Mrs. W. Mayo Newhall, Mrs. George Almer Newhall, Miss Marian Newhall, Mrs. Frank Deering, Mrs. Harry Mendell, Mrs. Dixwell Hewitt, Mrs. William Mintzer, Mrs. Howard Colt, Mrs. Willam Prentice Morgan, Mrs. Kittle, Mrs. Sherman, Mrs. Dibblee, Mrs. Bernard Moses, Mrs. Gaston Ashe, Mrs. Norman MacLaren, Mrs. Harold Sewell, Mrs. Mounteford Wilson, Mrs. Carter Pomeroy, Mrs. Louis Parrot, Mrs. Howard Morrow, Miss Harriet Jolliffe, Miss Gertrude Jolliffe, Mrs. Herbert Moffitt, the Misses O'Connor, Mrs. Schwerin, Mrs. Foute, Miss Gussie Foute, Mrs. Fred Tillman, Mrs. Philip King Brown, Mrs. Dimond, Mrs. Will Sherwood, Mrs. Gus Taylor and Mrs. Lawrence Scott.

THE MEDDLER.

Cats Adore Her So They Refuse To Scat

Miss Lossie Hall of No. 120 East Fifty-fourth street, which is a four-story brownstone house, has been trying long to get rid of three cats which have taken up their abode in the vestibule of the house. But she can't do it. The cats know a good vestibule when they see one and have decided that Miss Hall's is the finest home on Manhattan Island.

Miss Hall and her friends and servants have tried many times to catch the intruders, but the cats are too agile. So yesterday Miss Hall went to the East Fifty-first street police station and requested the police to do something about it. Lieutenant Daly told her to put the case before the S. P. C. A.

"I did about a week ago," replied the exasperated householder, "and by their advise I sprinkled catnip in the vestibule. Well, that made those cats love the vestibule more than they had. They rolled in the catnip and had a grand time. When my butler thought that they were sufficiently intoxicated, he jumped at them from the inner door of the house with a bag in his hand, but they were too quick for him and got away. In ten minutes they were back again."

Lieutenant Daly then asked for a description of the squatters, and was informed that one was black, another black and white and the third was orange-hued. Miss Hall had asked neighbors whether they owned the cats, but those persons disclaimed all connection with the animals. Lieutenant Daly finally advised Miss Hall to apply once more to the S. P. C. A. for somebody to catch the cats. Miss Hall thought the advice good and departed, evidently bent on strong action.

The Old Rocking Chair

The oaken bucket has a place
In story and in song,
And to the wooden cradle, too,
Some laurel-wreaths belong.
The orchard swing, the ancient clock
The old traditions share,
But dearest to my mind of all
Was mother's rocking chair.

I nestled in her loving arms
Toward the close of day,
And to the pleasant land of dreams
Was quickly rocked away,
When pain and illness racked my frame
What ease beyond compare
I found, with pillows at my back,
In mother's rocking chair.

No padded seat or cushioned arms
Of silk or leather warm,
In all the years since then have held
Such comfort for my form
And often when I feel the weight
Of grinding toil and care,
Oh! how I long to rest again
In mother's rocking chair.

—Minna Irving, in Leslie's.

SECOND SECTION

Oakland Tribune.

PAGES 13 TO 20

VOL. LXXII. OAKLAND, CALIFORNIA, SATURDAY EVENING, FEBRUARY 12, 1910. NO. 176

POLICE STILL BAFFLED BY MOUNTAIN MYSTERY

Neither Jensen Nor Hansen Woman Could Have Been Victim.

NURSING WOMAN WAS HEARD FROM RECENTLY

Berkeley Man Declares That Body Could Not Be His Wife's.

SAN FRANCISCO Feb 12—Yesterday the names of two young women, possible victims of the Tamalpais murder were presented to the police. In each instance the description of the missing women corresponded in every instance with that of the unfortunate girl whose bleached bones were discovered in the thick chaparral after being exposed to the elements for at least eight months.

That the missing woman is Anna Jensen a domestic formerly employed at the home of Mrs Helma Christensen at 1-- Union street is positively asserted by Ralph de Quine a master mechanic who claims that the dead woman's clothing and jewelry fit that of the girl whom he knew at Mrs Carlson's.

Thomas F Ambrose a government employe who also lived at the Carlson home said yesterday that there were many points of resemblance between the clothing and jewelry found with the bones on Mt Tamalpais and those worn by the girl who was employed as a waitress by Mrs Carlson.

Sheriff Taylor of Marin county returned from his vacation trip yesterday in time to learn of the murder mystery and the office at once ruffled up his brow and announced later the formation of a theory the nature of which he refused to divulge. He will now take up the case and work at it from where the San Francisco police have left off.

Miss Edith Campbell of 100 Castro street in this city a friend of Mrs Carlson states that there was a Miss Clara Hansen at the place and suggested that the names may have been confused.

TWO GIRLS AT PLACE

James Woods a United States public health bureau employe stated however that there were two girls at Mrs Carlson's a Miss Jensen and a Miss Hansen.

The police of all the cities and towns about the bay are making rigid investigations in the effort to locate either Miss Jensen or Miss Hansen but up to the present time all their efforts have been futile.

BERKELEY Feb 12—Samuel Quijado an employe of the California Ink works of Berkeley denies the possibility that the victim of the brutal murder committed on the slopes of Mt Tamalpais and whose remains have not as yet been identified are those of his wife.

Quijado declares that his wife is alive and well in Sacramento and that he did not himself entertain the theory that she was the woman whose body was found on Mt Tamalpais.

Quijado and his two children were deserted by Mrs Mary Quijado late last November. Search for the missing woman proved vain but as she had taken her belongings on leaving the little home in West Berkeley the husband did not worry about her safety. When the mysterious discovery was made of the mutilated remains in the shrubbery on the slopes of the mountain some of Quijado's friends pointed out to him that the description fitted that of his wife in some details. He did not give great credence to the theory as the garments were not similar to those usually worn by his wife.

HEARS FROM WIFE

The idea that the remains were those of Mrs Quijado was finally dispelled a few days ago when a letter was received by a neighbor of the Quijados in West Berkeley from the missing wife telling of her life in Sacramento and proving conclusively that she is alive and cannot be the victim of the Tamalpais murder.

Quijado has secured his wife's address in Sacramento and intends to write to her in the hope that a reconciliation may be effected. Speaking of the theory that the woman found on Mt Tamalpais was his wife he said:

"The idea was suggested to me but I did not think it likely. ... tion differed in every ... I had learned ... the ... and as she was heard from only last December the possibility of her being the woman ... on Mt Tamalpais did not present itself as likely. A letter received by a mutual friend in Berkeley a few days ago put an end to all doubts if there were any in the minds of my friends as it proved conclusively that ..."

Women of Berkeley Form Iowa Society

BERKELEY Feb 12—With the election of officers and the adoption of a constitution Berkeley women from Iowa yesterday formed an Iowa association in this city. The following officers were chosen: President Mrs B F Frank; vice president Mrs A W Naylor; second vice president Mrs H ...; secretary treasurer Mrs George W Skilling. The organization meeting of the club was held at the home of Mrs Herbert Jones on Dana street. A number of women prominent in clubs in Berkeley compose the ... membership. The next meeting of the club will be held March 14th.

OPENING NEW LADIES' SUIT SAMPLE PARLORS

The new Sample Parlors at room 2 corner Twelfth and Washington streets over the Lace House opens Monday February 14 with a new sample line of ladies spring suits and tailored and lingerie waists.

Women in News Today

WOMEN DEMOCRATS DISCUSS BIG HAT PINS

Proper Length of That Weapon Is the Main Topic of Debate.

SUFFRAGE DITCHED FOR THIS MOOTED QUESTION

Convention Is Stirred Up by Criticism of This Head Adornment.

NEW YORK Feb 12—Members of the Woman's Democratic club have digressed from suffrage to hat pins. Two hours of their latest meeting was devoted to a discussion as to the proper length of woman's topmost implement of war.

Mrs Margaret J Fitzgerald declared that the present law providing for a hat pin less than ... in length is dangerous. No hat pin she said should extend beyond the crown of the hat.

To emphasize her point Mrs Fitzgerald told of the narrow escape of a man on a street car when a woman careened against him and her hat pin was driven into his ear.

"If that had been his eye," she said, "he would have been a blind man."

Suffragists to Speak

NEWPORT R I Feb 12—Mrs O H P Belmont and other prominent leaders of the movement for woman suffrage will speak before the Rhode Island senate committee on special legislation when that body takes up the suffrage bill recently introduced. The hearing will be set for a day when it is possible for Mrs Belmont and her lieutenants to be present.

Famine in Bonnets

NEW YORK Feb 12—A famine in Easter bonnets is now threatened. From headquarters of the Milliners Workers Union here came the announcement today that the 9000 members are organizing for a general strike.

INVADE ANTARTIC, FINDING NEW LAND

French Expedition Returns and Appears to Have Been a Success.

PUNTA ARENAS Feb 12 — The French Antarctic expedition appears to have been a success from a scientific point of view. Dr Charcot the commander is here having arrived on the steamer Pourquoi-pas. New land was discovered far south, the coast lines surveyed and earlier maps made complete.

During the first Antarctic summer 1908-09 the expedition in spite of difficulties which threatened to imperil its success was able to complete the French map as far as Adelaide Island off the north entrance to the Strait of Magellan and westernmost of the group of Queen Adelaide Islands and a stretch of new land 120 miles long was surveyed.

The expedition ultimately reached Alexander Island. The region was explored and proved to be barren and covered with icebergs, glaciers and masses of rocks. It afforded no shelter to the explorers who wintered at Petermann Island.

WEATHER WAS MILD

The season was comparatively mild but bad enough to cause considerable sickness in the party. Numerous interesting excursions were made among the glaciers.

During the subsequent Antarctic summer the expedition explored Deception and Budgeman Islands in South Shetland Archipelago.

Following this the explorer continued south discovering new land to the west and south of Alexander Land and Peter Island was also visited. The expedition navigated as far as latitude 70 degrees south longitude 1-0 west.

Alexander Island or as it is sometimes called Alexander Land is a small island in the South Atlantic Ocean about 69 degrees south longitude 70 degrees west and is considered to be a part of the so called Antarctic continent. It was discovered by Bellingshausen in 1821.

Butchers Plead For A Repeal of Duties

LOS ANGELES Feb 12—Copies of resolutions adopted by the Retail Butchers Association of this city and county demanding the repeal of duties on live stock were forwarded today to Senator Flint and other members of the California delegation in congress.

The butchers assert that while the retailer is blamed for the high prices of meat the stockmen protected by high tariff are really responsible. They declare that if stock were admitted free meat prices would decline materially and losses now being sustained by the retailers on account of public clamor would cease.

Wife is Accused Of Bad Conduct

SANTA ROSA Feb 12—Louis Loob filed a suit for divorce from his wife Ruth Ethel Loob in which he named F R Frost as co-respondent. Loob is a hotel keeper at Guerneville in the northern part of Sonoma county and Frost was one of his boarders.

3 AMERICANS VICTIMS OF STEAMER WRECK

One Woman and Two Men Went Down With General Chanzy.

LEON DERINDA'S HOME WAS IN SAN FRANCISCO

Second Engineer of Steamer Was Survivor of Burgoyne Disaster.

MARSEILLES Feb 12—It is believed today that the only Americans aboard the ill fated French steamer General Chanzy that went down off the northern coast of the island of Minorca on Wednesday were Miss Elsie Henry 28 years old address unknown, Leon Derinda and possibly Derinda's partner a man named Green though there is doubt whether the latter was an American or an Englishman. Derinda is said to have come from San Francisco and is also said to have a home in Portland Ore.

The three Americans were members of a vaudeville combination bound on a tour of the colonies. Derinda and Green are described as jugglers and club swingers. Among the other performers in the combination were several Englishmen including a man named Nestor and the two Strakleys bar performers.

OTHER PERFORMERS LOST

The Strakleys came from Antwerp but their nationality is not known as passengers from the colonies are not required to state their home country. The most prominent of the artists was Francis Dufour a music hall performer who was very popular in Paris.

Among the other victims was Second Engineer Lorenzetti who was a survivor of the La Burgoyne disaster. At that time he was picked up after having drifted for days in an open boat.

Captain Cayol of the General Chanzy was considered by his employers the French Transatlantic Steamship company as one of the most experienced and careful of officers.

WEATHER WAS WORST

Incoming vessels officers agree that the weather experienced recently was the worst in their experiences.

News of other wrecks was received today. The schooner Matilde from Dunkirk which left Port de Bouce, France February 4 for St Pierre Miquelon with a miscellaneous cargo was wrecked last Wednesday in the same vicinity as was the General Chanzy. The fate of the schooner's crew is unknown.

COL. WEINSTOCK IS MENTIONED

League Leaders Do Not Take Him as Seariously as the Political Critics.

Some of the political critics are taking Col Harris Weinstock's candidacy for the Lincoln Roosevelt League nomination for governor seriously. In fact they are taking it a great deal more seriously than are the delegates to the executive meeting next Tuesday who will make the nomination. Weinstock is a man of excellent character and no doubt would make a splendid run but the fact is he has not the backing of the men who control the league.

HAMMERING BELSHAW

The anti Belshaw men have raised a regular storm around the candidacy of the Antioch capitalist. War is being waged against him for the reason that he was the leader in the voting at the meeting last Monday. Mayor Mott's friends have been working earnestly in the Belshaw camp and it is now said that Oakland's mayor is in the lead for the league nomination. There are thirty delegates on the executive committee. In order to secure the endorsement of this committee it will be necessary to secure a two-thirds vote or twenty delegates.

EARL AND THE LEAGUE

Some of the friends of William R Davis still claim he has his lightning rod in the air and would accept the nomination were it presented to him on a silver platter. At the meeting last Monday Davis received six votes. He is said to be the candidate of President Rowell.

Another interesting story is told regarding the position assumed by the Los Angeles Evening Express. This paper has been the leader of the Lincoln Roosevelt league in Southern California and without its support the league would be in a bad way. The story goes that Editor Earl of the Express is not friendly to Belshaw and announced that if he were nominated the Express would not support him.

The organization people apparently have not yet taken up any candidate. They are waiting until later in the campaign when the tip will be given as to who will be supported.

INSURANCE COMMISSIONER

There are a number of candidates in the field for insurance commissioner. E Myron Wolf holds the office at present but he has resigned his resignation to take effect as soon as he can clean up all the work he has on hand. The office pays $4000 a year. It is thought that when the time comes to appoint Wolf's successor the Governor will probably name one of his official family which includes Private Secretary E C Cooper, Executive Clerk Mitchell and Jacob Soares messenger.

CANDIDATE FOR COUNTY CLERK

Harry Roach of Fitchburg has announced his candidacy for county clerk. He states that he is going to get up his petition and make an active canvass at the primary election. Roach has a number of friends in his district.

Pastor Assisted Carpenters to Build the New Friends' Church

The practical demonstration of a minister who is close to his people and ready and willing to do anything in his power that will be of a benefit to them is given in the fact that the new Friends Church recently erected at the corner of Fifty second and West streets in this city and which will be dedicated next Sunday at 3 o'clock in the afternoon was partially constructed by the pastor Rev Levi Gregory, himself who every day since the commencement of the work was a familiar sight on the ground garbed in a carpenter's apron and armed with hammer and nails.

This practical aid given by Rev Mr Gregory only follows less practical but no less material aid which he gave in the raising of the funds for the new building after he had aroused the interest of his people in the work.

The services next Sunday will be those of general rejoicing on the part of the members of the church because they have now a really serviceable house in which they may worship.

MRS NAYLOR TO PREACH

Mrs R S Naylor wife of the president of the First National Bank of Berkeley and an assistant minister of the new church will preach the dedicatory sermon on the subject 'Love for God's Church.' Mrs Naylor and her husband have been active workers in the new church since it was first organized here by Rev Mr Gregory.

The history of the church here in Oakland is an interesting one. Rev Mr Gregory came from San Jose to this city with a conviction that he would do much good in organizing a branch of the church here. He has worked steadily along those lines ever since his arrival and the new structure is a delight to him as a monument to his undying energies.

At first the small congregation which gathered around him was forced to listen to his sermons in a tent. Soon after when a larger number of interested people joined the organization the tent was found to be too small to admit the congregations and also house the Sunday school classes which were formed and grew in number of members.

SMALL CHAPEL BUILT

A small chapel was then built and the members for a time were comfortably settled in this building. All too soon however this building became too small and the Sunday school classes were forced to content themselves with holding their meetings in another tent which was raised beside the chapel.

Then it was that plans were considered for the erection of a modern and larger church. Through personal subscription and contributions from the California yearly meeting of Friends enough money was raised to start the new church in July of last year.

As soon as the ground was broken and the foundation laid Rev Mr Gregory donned his carpenter's apron and went to work with the other men. The building grew each day through the efforts of those employed to help in the work and now stands as a beautiful edifice of which the Friends are particularly proud.

WILL SEAT 300

The main auditorium will seat more than 300 people and is furnished with Eastern oaken pews. The chandeliers used in the finishings are artistic yet simple and the stained windows are plain amber glass casting a soft yellow light throughout the room.

The chapel which has been used by the church up to this time has been converted into a Sunday school room. In this department Rev Gregory is an ardent worker. Charles Cady is the Sunday school superintendent and has shown an adaptability for the place.

Through all his work here Rev Mr Gregory has been aided by his wife and daughter, the latter an accomplished vocalist.

The public is cordially invited to attend the services next Sunday afternoon.

FIREMEN RESCUE WOMAN ASLEEP IN DOOMED HOUSE

Early Morning Blaze Damages Two Buildings Because Department Was Handicapped by Poor Facilities

One of the most daring rescues in the annals of the Oakland fire department occurred early this morning when Foreman Quigley of an engine crew and Alfred Ballestran of the chemical engine broke into the house of William McNab 2921 Liese avenue Fruitvale after a hard two mile run and carried Mrs Mary O'Brien from the burning building. The woman had been left in charge of the house by the McNabs who were out for the night. Although the building was enveloped in flames when the firemen broke in the woman was still asleep when they rescued her and undoubtedly would have been suffocated if not burned to death but for their opportune arrival.

The fire broke out at 3:30 o'clock this morning from some unknown cause and quickly spread to the home of A C Beers 2919 Liese avenue who turned in the alarm. Before the fire was extinguished damage to the amount of $1500 was done to each of the houses.

After Quigley and Ballestran had broken in the door and rescued Mrs O'Brien who had been left to care for the house by the McNabs they fought valiantly but they were handicapped by the necessity to lay 2500 feet of hose and after this was done they had much trouble with the hydrant.

SANITARY CAR IS NOW IN HAYWARD

Residents Get Lessons From State Board of Health Attaches.

HAYWARD Feb 12 — The State Board of Health sanitation instruction car is in Hayward and will remain here for three days. The car is on a siding near the Southern Pacific depot and during its sojourn here several city officials ... sanitation methods.

The car which is in charge of members of the State Board of Health has been traveling continuously for the past six months visiting hundreds of towns throughout the State and giving lessons everywhere on sanitary methods.

Hayward is the last stop on the trip as immediately after leaving here the car will go to Sacramento where it will remain for several weeks. The visit of the car to Hayward is due to the efforts of State Senator J K Strobridge.

Operators Secure Oil Land Options

VALLEJO, Feb 12—A syndicate of oil and coal men from Pennsylvania headed by Professor Seeger formerly geologist of that state have taken an option upon 5000 acres of land lying between Vallejo and Benicia and facing on the Carquinez straits. The same firm acting through Attorney P B Lynch is seeking to secure options upon 3000 additional acres of land lying north of Vallejo and along the Napa creek. Eight big drilling outfits will soon commence work boring for oil and coal. The company has started work upon a wharf that will extend out into Carquinez straits for 1350 feet from a cove just east of Vallejo.

DISCUSS CHARTER AT CLUB SMOKER

Several Speakers on Program for Meeting Tonight in Elmhurst.

ELMHURST Feb 12 — The initiative referendum and recall and other things which pertain to the proposed new city charter will be the topic upon which speakers will talk at a basket social and smoker to be given tonight by the City and County Consolidation Club No 1 of Elmhurst. The club boasts a membership of 150 and it is expected that at least that many more invited guests will be present.

The meeting tonight will be held in Odd Fellows Hall. The speakers of the occasion will be Councilman Elliot, Green Majors of Alameda and James P Montgomery. The latter speaker declares his intention of bringing up some subjects which are pertinent to Oakland tax payers at the present time but refuses to make known just what his address will consist of.

Several musical numbers will intersperse the program of speaking and a general social session will be enjoyed.

France Preparing To Coerce Sultan

PARIS Feb 12—The French government is preparing to meet the attitude of Sultan Mulai with energetic measures.

The Matin today says if the Sultan does not accept the arrangement for the Moroccan loan recently concluded here between his commission and Foreign Minister Pichon within a fixed time, the French not only will seize the customs house at Casa Blanca but will take other steps.

DEFYING POLICE COMMISSIONERS

Dance Houses Ignore the Board's Warning to Close After One O'Clock.

SAN FRANCISCO Feb 12—President Flannery of the police commission has announced that the rules of the old board prohibiting music and dancing in the downtown tenderloin cafes and in the Barbary coast and ocean beach resorts or in any other place within the city limits after 1 a m will be strictly enforced. This announcement has been made because after a warning being given to him Sam McNaughton proprietor of The Breakers at the corner of Eddy and Mason streets has given no heed to it and has declared his intention to ignore the rule of the board. Flannery says that if there have been any infractions of the rule after the first warning was given somebody will be cited to show why a license should not be revoked.

Other tenderloin cafes and the Barbary coast resorts had planned music after 1 o'clock next Sunday night.

BLIZZARD IS RAGING ALL THROUGH EAST

Worst Storm in Many Years Has Hold of Atlantic Coast.

SNOW 17 INCHES DEEP ENVELOPS PITTSBURG

Traffic Blocked Almost Everywhere, and "Sunny" Tennessee Is No More.

Raging blizzards drifting snow, rain and sleet are scourging eastern and southeastern states today. Pittsburgers are floundering through snow seventeen inches deep to reach their mill and offices, while railroad and trolley lines in that section of Pennsylvania are badly blocked.

From all sections in Western Pennsylvania, West Virginia and Ohio come reports of suspended traffic and snow blocked highways. The storm in that section is still raging.

Four inches of snow fell in Philadelphia during the night later turning to rain.

FOUR INCHES IN NEW YORK.

Four inches of snow fell in New York City.

Two fishing vessels were victims of the storm's fury both being blown ashore at Sandy Hook and only desperate work by the life savers prevented the loss of the crews of both.

The storm in Northwestern New York is the severest since 1881.

"Sunny Tennessee" belies its name. There are ten inches of snow in the vicinity of Nashville and it is still falling. The snowfall in Middle and Western Tennessee varies in depth from four to ten inches.

SNOW 17 INCHES DEEP

PITTSBURG, Feb 12 — Floundering through snow 17 inches deep Pittsburgers this morning sought its mines, mill and manufactories hardly two hours after the traces of the last snow fall of the winter has disappeared.

A fifteen hour storm that started at 8 o'clock yesterday afternoon crippled trolley lines throughout this section of the country, delayed all through suburban traffic and made the city streets well nigh impassable.

Although the storm let up early today, Forecaster Henry Pennywitt of the weather bureau predicted that there was considerable more to come. The precipitation is already the greatest since December 17, 1890 when 22 inches were recorded.

RAILWAY LINES ARE DEFENDANTS

Lumber Company Complains They Were Forced to Pay High Rates.

WASHINGTON Feb 12—Sixty-one railway lines were made defendants today in a complaint filed with the Interstate Commerce Commission by the McCloud River Lumber Company of McCloud Cal.

The complainant asserts that through routes and joint rates on lumber from McCloud to points in other States are denied to it by the Southern Pacific although the other lines which are defendants in the proceedings are willing to make those routes and rates.

The rates which the lumber company is now obliged to pay are declared to be unreasonable and the commission is requested to adjust them on a fair basis.

PRESS INVENTOR IS DEAD

WORCESTER Mass Feb 12—Thomas H Dodge a philanthropist and inventor of cylinder printing presses died at his home today aged 87.

TOMORROW

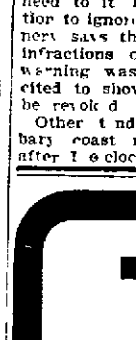

never comes to the person who places a classified ad in some papers and expects to get good returns "tomorrow."

SUNDAY MORNING

THE OAKLAND TRIBUNE will appear in almost every good home and apartment within a fifty-mile radius of Oakland

CHEAPEST AND BEST MEDIUM IN CALIFORNIA

YOU WILL SEE

JULIUS STEGER

In His New Musical Playlet

"The Way to the Heart"

NEXT SUNDAY AT THE

OAKLAND Orpheum

12th and Clay Sts.

Sunset Phone Oakland 711.
Home Phone A3333

DROPS PINCE-NEZ IN MATRON'S GOWN

Washington Society Laughing Over Incident at Army and Navy Affair..

WASHINGTON, Feb. 12—Over the tea cups yesterday afternoon Washington society laughed heartily about two White House incidents at the Army and Navy reception last Tuesday that are going the rounds of cheerful gossips

The dramatis personae of the first incident included a celebrated statesman rather on in years who wears glasses. While trying to adjust them to his aquiline nose on Tuesday night they slipped from his fingers—not to the floor—but down the decollette gown of a young navy matron who was standing in front of him. The statesman was in despair and finally appeled to her husbnd to recover his property. With the usual thoughtlessness of married men, Mr. Husband reached down his wife's back and fished out the glasses before all the guests. The wife shrieked, there was a small riot to rescue her and then the husband explained.

The other incident occurred when a careless dancer caught her hand in the imposing coiffure of a stately white-haired Washington matron, displacing several of the puffs and curls. Much chagrined, she fixed it back again, but, alas, at least $30 worth of the puffs had fallen to the ground. An absent-minded admiral of national renown happened along just then and, to the horror of the spectators, just about to warn madame of her loss, the gallant hero reached down, picked up the snow white puffs, mistaking them for his lost pocket and stalked majestically off to his carriage.

Midshipmen Itinerary Officially Announced

ANNAPOLIS, Md., Feb. 12.—According to the official itinerary issued today at the naval academy, the midshipmen will next summer cruise abroad instead of spending their summer off the shores of New England. The cruise will begin June 6, when the midshipmen will embark aboard the battleships Indiana, Ohio and Massachusetts, which will touch at Plymouth, Marseilles, Gibraltar, Madeira and the Azores, returning to Annapolis about August 29.

Hale's Honey of Horehound & Tar

A Household Remedy
Heals Sore Throats
Removes Hoarseness
Relieves Coughing

Cures Colds

Your Druggist sells it

Pike's Toothache Drops cure in one minute

Florists

Creations in floral Valentines, dainty and original.

Clarke Bros.

Twelfth and Clay Streets.

GOLDEN WEST HOTEL

SPECIAL RATES FOR PERMANENT ROOMERS

Sun in Every Room—Hot and Cold Water—Telephone and Elevator Service.

OFFICE TELEPHONES
Oakland 8862
Home A 2861

EIGHTH AND FRANKLIN, TRIBUNE BLDG.

BURGLARS ACTIVE IN FITCHBURG

Three Places Entered--Thieves Play Joke on Selves in One Place.

FITCHBURG, Feb. 12. — Burglars with a diversified taste for knick-knacks and possessed of pernicious activity invaded this district Friday night and as a result three places were broken into and a galaxy of small articles stolen. The meat market owned by A. Jensen, on Fourteenth street near Seminary avenue, was invaded and several tools—one saw, a cleaver three butcher knives and a meat hook—and $4 in money stolen. The marauders gained an entrance by forcing a rear door.

Another place entered was the harness shop of F. E. Tasney, on the corner of Seminary avenue and East Fourteenth street. Here the thieves broke a front window and crawled through the opening. The only things taken were several pairs of gloves and a box of harness snaps.

It is believed that the thieves played a joke upon themselves a short time afterward, when they entered a storeroom formerly occupied by Chandlers' grocery, but now vacant. The storeroom is located on East Fourteenth street, near Stanley avenue. Yesterday afternoon the place was securely locked. This morning it was found that a rear door had been jimmied and the lock forced. As there was nothing in the place to steal, the burglars got nothing for their trouble. The police are of the opinion that the burglars are the same who a few days ago broke into two barber shops in the same vicinity.

Oregon Trust Depositors Being Paid in Full

PORTLAND, Or., Feb. 11.—Depositors in the defunct Oregon Trust Savings Bank will be paid off in full, beginning today at 10 o'clock. The aggregate of their claims is about $300,000.

"We have obtained the funds wherewith to pay all Oregon Trust depositors' claims," said P. L. Willis of the German-American Bank tonight, "and payment will be made beginning Saturday morning as fast as the claims are presented, or at least as fast as they can be handled by our force of tellers. The necessary funds with which to settle the Oregon Trust claims were obtained for the German-American Bank in San Francisco.

"Our securities were ample," said Willis, "and five private firms of San Francisco in combination advanced the money. Negotiation of the loan was somewhat retarded by the refusal of the Portland Clearing-house to extend aid except on condition that the German-American Bank should liquidate and cease business. This was declined."

Since the claims are to be paid it is considered certain that the Court will grant an extension today in the time given Receiver Devlin, who is ill in California, for filing his report.

The Oregon Trust Bank failed in August, 1907. There were 17,000 depositors, but hundreds of the smaller ones have been paid. The assumption of the Oregon Trust obligations and claims by the German-American Bank was brought about by Receiver Devlin.

Canadians Against A Royal Governor

OTTAWA, Ont., Feb 12.—That the brother of his majesty the King might not suit the ever-growing democratic sentiment throughout Canada is contended by the Dominion papers.

"Canadians are very democratic people," says one editorial, "and while they would appreciate the presence of the brother of the King, he would not 'belong.' No matter how kind and gracious, he could not bridge the gulf which separates royalty from the general public. Canada wants a Governor-General who will be something else than an official figurehead to the state. It wants men who, like Earl Grey, are in touch with the feelings and aspirations of the growing community, which has not wholly got accustomed to dress suits and the knack of bowing. A royal Duke would likely be a failure as Governor-General, because Canadians would hardly know what to do with royalty."

Report Unfavorably On Proposed Change

WASHINGTON, Feb. 12.—An unfavorable report has been forwarded to congress by the commissioners of the District of Columbia on the bill recently introduced by Representative Guernsey of Maine, providing that public ceremonies in connection with the inauguration of the president and vice-president be held on the last Thursday of March of each inaugural year.

The measure was presented with the idea of avoiding a constitutional amendment by permitting the president and vice-president to take the oath of office in the house of representatives on March 4, and fixing the later date for public ceremonies.

PACIFIC TRAFFIC LURES GERMAN LLOYDS

The Manager of the Service Investigating Conditions of This Harbor

MAY ENTER LISTS TO SECURE ORIENT TRADE

Will Give Hamburg Company All the Round World Service

SAN FRANCISCO, Feb. 12.—C. von Helmolt, director in charge of the traffic of the North German Lloyd Steamship company, arrived here yesterday from the East and is registered at the Fairmont hotel.

The coming of the German traffic official at this particular time has aroused much speculation in steamship circles as to the real purpose of his visit.

Mr. Helmolt is extremely silent, but the suspicion has been aroused that his presence here has something to do with the reported plan of the North German Lloyd company to establish a trans-Pacific service in competition with the Hawaiian, the Hill and the Japanese lines.

TRANS-PACIFIC LINE.

For several months reports have come from Germany and from New York that the North Gerrman Lloyd was considering seriously a trans-Pacific line which would give it an around the world service in its own bottoms.

At present, in addition to the forty-five or more steamships engaged in coastwise business in the Oriental waters, the North German Lloyd has a regular direct steamer service from German ports to Yokohama and Hongkong, Manila and the Australian colonies.

In extending its service across the Pacific to San Francisco it would strengthen its prestige as a freight carrier to the Orient and probably seriously effect the business now shared by the Hawaiian, the Hill and the Japanese lines.

It has been reported that immediately after reaching this country a few weeks ago Traffic Director Helmolt took a notable interest in freight as well as passenger traffic destined for and originating in the Orient.

He is regarded as one of the shrewdest steamship traffic men in the old world and is credited with much of the progress made in the foreign passenger business of the German company.

California Not Ready For State Control

WASHINGTON, Feb. 12.—Senator Newlands regards water-power regulation as properly belonging under state control, but he favors the maintenance of Federal authority, as is proposed in the Administration's scheme of conservation legislation until such time as the states are prepared to exercise supervision.

"California is the least ready of all the states to take over control of the water power companies," says the senator. "Water power exploitation must of inherent necessity be monopolistic and the people must be protected by well developed regulations. Boards of supervisors, town councils and such bodies produced from the whirl of politics are not fitted to supervise the corporations. Let California create a public utilities commission modeled after that in New York land appointed by the governor upon whom the people can definitely fix responsibility for its character.

"When the state is thus prepared, the Federal government will turn control over to it, for the authority clearly belongs there. Meantime, in the interests of the people, the Federal government must establish a temporary scheme of control. In a general way, I approve the Administration measures."

Dog Gives Warning of Burning of the House

SANTA CRUZ, Feb. 12—Fire at an early hour yesterday almost destroyed the home of Albert Cox in this city. He was away at the time, but his wife and five children barely escaped with their lives. Mrs. Cox was awakened by the clawing of a pet dog at her door to find the living room a seething furnace. She managed to awaken her two daughters, who escaped from the house without further assistance and Mrs. Cox crawled through a window to safety with her smaller children, one of whom is a baby. Live coals from the fireplace caused the fire by igniting the carpet.

Duke is Fascinated By Prominent Dancer

LONDON, Feb. 12.—A romance in which the Duke of Westminster and Miss Gertie Millar, a prominent dancer in "Our Miss Gibbs," were the principal subjects, has just come to light.

Miss Millar, who is the wife of Lionel Monckton, has been out of the cast a good deal of late and has been frequently seen in the company of the duke.

It is well known that the relations between the duke and duchess, who was Miss Constance Edwina West, a daughter of Mrs. George Cornwallis West, have been greatly strained, but now it is understood that the divorce suit, which would have involved the duke, has been amicably settled. The King dearly loves to play the part of reconcilor

A 50-Cent Bottle of

Scott's Emulsion will last a year-old baby nearly a month, and four bottles over three months. Given in small doses four times a day

Scott's Emulsion

will lay the foundation for a healthy, robust child. It never fails to make the cheeks rosy, the flesh solid and the bones strong.

ALL DRUGGISTS

Send 10c., name of paper and this ad. for our beautiful Savings Bank and Child's Sketch-Book. Each bank contains a Good Luck Penny.

SCOTT & BOWNE, 409 Pearl St., N. Y.

D. Ghirardelli Co. Since 1852

"Who made these goods you are selling?"

If you are offered any of the numerous imitations of Ghirardelli's Ground Chocolate ask the dealer: "Who makes these goods you are selling? I and my family are going to use this as food and we have a right to know."

That will be an embarrassing question for the imitators; because the names which appear on the labels are the names of men who are not chocolate manufacturers and have no plant for making chocolate or other cocoa products.

Where are these goods made? Why this secrecy?

Do not allow yourself and your family to be made the subjects of food experiments. Insist on having the original and genuine Ghirardelli's Ground Chocolate, which we have been manufacturing since 1875 and which enjoys a greater sale in the west than all other chocolate and cocoa preparations combined, because of its deliciousness and purity.

D. GHIRARDELLI CO.

Since 1852

Machinists Walk Out of Sparks Railroad Shops

RENO, Nev. February 12.—All the machinists in the Sparks car shops of the Southern Pacific Company quit work yesterday afternoon, and, seventy strong, marched out of the grounds. The news of the strike came so suddenly that it was impossible to make a thorough investigation into the cause and extent of the walkout, but it is learned that it came almost entirely without warning. Ten minutes after the wheels ceased turning the shops were deserted. The roundhouse employes and trainmen are not affected by the strike.

An attempt to get into communication with the superintendent's office this afternoon failed, the only information given out being that the machinists had walked out and that the trouble was a local one.

CALIFORNIA WINS DEBATE.

PRINCETON, N. J., Feb. 12.—Stanley A. Hunter, '10, of Riverside, Cal., last night won the gold medal offered to Princeton University students by Baron Pierre de Coubertin for an oration on current French affairs

Virginia City Man is The Object of Search

VIRGINIA CITY, Nev., Feb. 12.—Chester Kenney, one of the best known young men of this city, has mysteriously disappeared and parties of men are out in the mountains searching for him. Kenney was employed in the C. and C. mine. He left his home yesterday morning at 6:30 o'clock. He was seen turning into Union street, and after that time no one had a clew to his whereabouts.

The young man resigned from the Navy two years ago with the rank of gunner and returned here, where he was since employed in the mines. He had no bad habits, was strictly temperate, and no reason can be assigned for his disappearance. There were no abandoned shafts along his route down which he might have fallen. Trainmen say that he did not leave town by the railroad.

La Grippe pains that pervade the entire system, La Grippe coughs that rack and strain, are quickly cured by Foley's Honey and Tar. Is mildly laxative, safe and certain in results. Wishart's Drug Store.

Stockton Aroused to Playfield Necessities

STOCKTON, Feb. 12.—For the first time in the history of Stockton, 4000 children turned out yesterday and marched through the principal streets to emphasize the needs of children's playgrounds. The demonstration was under the auspices of the School Women's Club, which has a membership of about seventy-five. The children were given a half holiday, and shortly before 2 o'clock, headed by a band, they paraded in the downtown section and countermarched on the Plaza. Business was suspended for over an hour while the youngsters were marching in sections headed by their teachers. The various schools also had drum corps, and the smaller children created much amusement in their efforts to keep time. It is proposed to raise a sufficient sum by subscription to either construct one large playground or four of them in the different wards of the city.

Try Murine Eye Remedy for Granulated Eyelids and Pink Eyes. It Soothes.

SPECIAL SALE

¶ White China for decorating and china decorators' supplies, being the stock of a local china store bought by us at a great sacrifice:

Fine China Cups and Saucers ..... $1.50 per dozen
Victoria Tea Cups and Saucers ..... $2.35 per dozen
Twist Hat Pin Holders ..... 15c each
Favorite Plates and Cake Plates ..... One-half off
Reductions in Gypsy Kettles; all sizes.
Covered Fry's Palettes, removable slab, 85c instead of $1.25.
Pallette Knives ..... 15c each

DORN'S
CERAMIC SUPPLY STORE

437 Powell Street, Between Post and Sutter, San Francisco.
Sale Stock on Second Floor. Take Elevator.

BANK OF GERMANY, OAKLAND

1225 BROADWAY, OAKLAND, CAL.

Capital, paid up $106,020.00
Surplus and Undivided Profits 76,236.00

4 per cent paid on Time Deposits
Foreign and Domestic Letters of Credit Issued.
Every facility for handling the checking accounts of Corporations, Firms and Individuals.

Officers:

THEO. GIER, Pres. R. F. CRIST, Cashier.
ALBERT KAYSER, Vice-Pres. GEO. E. D'GOLIA, Sec'y.

WASHINGTON'S BIRTHDAY RATES

For an Outing in the Country

Lop Round Trip Tickets

Sold February 19-20-21-22—Return by February 23.

1 1/3 FARE

For the round trip between all points in California where the one rate is $10.00 or less.

Southern Pacific Company

C. M. BURKHALTER, D. F. and P. Agent.
W. F. HOLTON, C. P. and T. Agent.
Broadway and Thirteenth streets, Oakland.
Phones—Oakland 162 or Home A-5224.

Southern Pacific Agents, Oakland, Sixteenth Street Depot.
Southern Pacific Agents, Oakland, Seventh and Broadway Depot
Southern Pacific Agents, Oakland, First and Broadway Depot.

NELSON'S AVOIRDUPOIS IS PUZZLING THE CRITICS

BATTLER IS WITHIN ONE POUND OF WEIGHT LIMIT

Cessation in Champion's Training Adds to Bewilderment of Fight Fans, Who Are Students of Condition

By EDDIE SMITH.

IS BATTLING NELSON afraid that he may overtrain, or is he worrying over his loss of weight?

Yesterday the Battler laid off his gymnasium work, and even though he disappointed several hundred fans who had come to Colma to see him work he refused to do any training. This is a new thing for the champion, for he is generally the most accommodating man at his training quarters in the business. The Dane has been weighed by the writers of the press and has been found to tip the scales at a little over 134 pounds. It is agreed that this is altogether too light a weight for the champion at this stage of his training, but what the reason is no one can tell. In his training stunts and boxing he appears as strong as a lion, and he professes to feel as good as he ever did during his career in the ring.

That this loss of weight has worried the champion and his manager, Jack Robinson, more than they are willing to admit, however, is best proven by the fact that the fighter has taken a lay-off and will train with moderation until the last week of the season.

When Battling Nelson entered into training at Smiling Metzner's place over Larkspur way for the Jimmy Britt forty-five round contest at Colma, Billy Nolan, who was at that time the manager of the Dane, announced that he weighed 147 pounds. For that contest Nelson was making the same weight as he is for this one. He not only made the weight, but he fought eighteen rounds at a pace that would prove killing to any lightweight the game has known during the last ten years.

IS ALMOST AT WEIGHT.

For the contest of Washington's Birth- ... the Battler has to make 133 pounds ... the ringside and at this time he only ... ghs 134 pounds. Both the fighter and ... ager claim that this fact is due to the ... ing the champion did for the contest ... Eddie Lang at Memphis, and this ... be so, but at the present time many ... e fans are trying to figure what ef- ... his loss of weight means. During ... st week of the training one will be ... o get a better line on the condition ... champion.

... were necessary for the champion ... t tomorrow, however, the writer ... be willing to go on record as say- ... at he would be ready to make ... of the lightweights in the business ... through a hoop and if he improves ... he should be fit for the supreme ef- ... that Wolgast is almost sure to force ... n him in the defense of his title. Wolgast put in a busy day at his camp yesterday and at the end of the work he, too, weighed 134 pounds. The fact that Wolgast tips the beam at this figure is not taken at all alarming, in fact, his manager says he is very well satisfied.

This is the first time in the Milwaukee boy's training experience that he has weighed as much as he does at this time. Six months ago the same Wolgast could make 122 pounds and be strong. The form students have two things to figure on in the coming contest that may cause them to sit up many a night. These are the loss of weight on the part of Nelson and the rapid gaining of weight by Wolgast.

SIGNIFICANT FACTS.

Past experience has taught us that both have a significant meaning in the condition of athletes. Whether the rapid gaining of weight on the part of the Milwaukee boy will weaken him to any extent or the loss of it by the champion will make him easy prey for the challenger is therefore food for study by you, Mr. Fight Fan.

Samuel Langford and his manager, Joe Woodman, arrived in San Francisco last evening. What did they say? Why they just roasted the Los Angeles fans for yelling their heads off for Jim Flynn when that party was fighting with all the foul tricks of the game and Langford was outpointing him. What Woodman said about the Los Angeles fans and what he thinks appear to me to be entirely different. Langford shows a cut on his cheek where it is claimed that Flynn butted him and he also shows other bruises that he says were caused by Flynn's foul tactics.

On top of all this roasting and accusation on the part of Langford against Flynn comes the fact that the colored man and Flynn have been rematched for a forty-five-round contest at Los Angeles with the same referee that officiated in the ten-round contest. At the same time that McCarey dickered with Langford for this match, Louis Blot offered him the chance to box in San Francisco with Flynn and the best he got was the go-by.

OFFER OF CHANGE.

Had the fighters come to San Francisco they could have had a change from the cruel crowd that Woodman talks of and could also have had a change of referee. Don't think for one minute that by saying he could have a change of referee we mean anything against Mr. Eyton, the Los Angeles referee, for we have every reason to believe that Eyton is a good referee, and an honest fellow, who tried to do what is right.

What we mean by this criticism is that it appears funny to us that the rematching should follow so closely this terrible treatment that the negro received. After having watched Langford work in the gymnasium and having seen him put Flynn away in one round in San Francisco we are inclined to believe that the negro can beat Flynn any time he wants to start. If the Los Angeles contest was not framed up then Langford must have been in very bad condition.

At any rate the third meeting will be held on St Patrick's Day and we will then see how much Mr. Flynn has improved. In view of the fact that the southern critics are willing to accept the contest as genuine we are also willing to give Flynn the chance to show what he can do with the Boston tar baby in another meeting.

WILLIS CONFIDENT.

"So Burns says he will plant a tattoo on my nose just as he would on the punching bag," said Joe Willis this morning after having read in the columns of this paper that the Salinas man had said as much.

"Well, we will see about that. I beat Burns to a frazzle in our four rounds at Vallejo and will be able to make him hunt for cover in less than ten rounds in the contest next Thursday night. Had I not broken my arm in the last contest we had Burns would never have been heard from."

Willis is in training at Al White's place and has invited all the fans who care to see him in action and inspect his condition to call at the gymnasium at 3 o'clock any afternoon between now and the day of the contest. Willis is very confident that he will be able to beat Burns and if he should fail he says he will retire from the game and allow the other man to fight for the Pacific Coast championship. Willis is anxious to get another match with Jim Flynn and says that he realizes better than anyone else the rough treatment Langford received at the hands of the fireman.

MORAN COMING WEST.

Owen Moran has wired Jim Coffroth that he will be in San Francisco in a few days and that he will have with him as his trainer and advisor Tiv Kreling, who handled him for his contests with Abe Attell and Eddie Hanlon. Last night Coffroth announced that Moran and "Harlem" Tommy Murphy would meet in San Francisco on the night of February 28.

The date for the appearance of Jim Jeffries in San Francisco has not been settled as yet and will not be settled until tonight when it is expected that Jack Gleason will hear from Berger. It is expected that the appearance of the big fellow and Berger in a boxing match will take place Saturday night at the Dreamland rink.

Once again we are asked whether or not John L. Sullivan was the champion of the world and again we say no. John L. failed to beat Charley Mitchell and refused to meet Peter Jackson. The former was the champion of England and the latter the champion of Australia. Sullivan was generally known and accepted in this country as the champion of the world but, technically speaking, he never deserved the title.

AD WOLGAST paints a word picture of how he will win the championship of the world. Critic Nelson says that it is an exaggerated idea, however, and on the day of the contest will prove how wrong the ideas of the little German are.

TURRET IS AT LAST A WINNER

Former Crack Shows Form for First Time

By LEE DEMIER.

The Gilroy handicap was the feature of the card during the afternoon. The classic attracted five derby candidates in which Turret, Coppertown, Miss Picnic, Old Mexico and Dr. Daugherty faced the barrier. The first four horses were wel supported and a shower of oral bets went in on Turret and Coppertown at the last minute. Starter Holtman dispatched the field away to a perfect start for all but Coppertown. The followers of Trainer Oswald Bianchi backed Turret for a world of money forcing the price down on the Cunard gelding from 2s to even money. Jockey Taplin who made the weight on Bianchi's charge rated his mount behind the leaders and when they quit in the run for home moved up quickly and then drew away in the final strides winning eased up. Miss Picnic was in close attendance all the way and outgamed Old Mexico for the place. The latter just got up in time to lay claim to the third hole from Coppertown, which had all the hard luck in the race. The bridge jumpers were stung badly as Coppertown was played heavily for the place. Old Mexico would have been a factor for first money had Jockey Thomas held the son of Eddie Jones together near the finish. Mrs Harry Stover and her friends were not in a friendly mood after the defeat of Coppertown as they bet their heads off on the chances of the Kenilworth get.

The Bedwell-Schilling combination got in their deadly work on the layers' bank roll, when Lord Clinton connected the purse affair with something to spare. The followers of the "wizard" trainer and owner took a world of coin out of the ring on the winner. Schilling gave his "Lordship" a perfect ride. Getting a "shoot" at the webbing he took his mount to the front at once and set sail all the way winning with plenty of daylight. Faneuil Hall, which was rated behind the bunch, came fast in the stretch getting the verdict by a short neck from Old Burleigh. The latter was bumped out of it at the start and Kelly nursed the horse along until the last turn where he went to work on the gelding handriding him for dear life and got up in plenty of time to grab third money from Father Stafford.

Schilling showed his true horsemanship again in the two-year-old race when he got Aldrain away flying, winning the race as he pleased from Soon. The latter ran a good race, standing a hard drive gamely, and got up in time to put it on Frank Farris a neck for the place.

The sure thing players were given a set back when Servicence had his measure taken by Whidden in the mile and three-sixteenth race. The Service horse was held in the betting at the short price of 7 to 10, and a world of oral bets were taken at that figure. Getting off in front he led his field to the stretch turn, where he was overtaken by Whidden and when Taplin left out a couple of wraps the horse simply breezed to his field, winning very easily. Servicence held Homeless safe for the place. Mi Derecho, which had a world of early speed, flashed the distress signal in the stretch. Miss Officious, who was rated out of it the first part, came with a rush in the stretch, but could never get to the front.

Charles Clow, the popular Salt Lake City sporting man, said yesterday that he is having the time of his life since he arrived from the Mormon city. Mr. Clow is the guest of Colonel Applegate. The Salt Laker has met a great many of the horsemen and has the assurance from them that they will be on hand with their charges when the bell rings at Buena Vista Park.

By the way, Turret won the handicap; he will be a hard horse to trim in the derby.

Sir John, the winner of the fifth race, dropped from the clouds and, catching the leaders in the stretch, won easily. Dr Downey, who tried to make a runaway race of it, backed up near the wire and was passed by the winner. Special Delivery arrived in time to unload his baggage in the third hole. Coppers, with Schilling in the boot, was heavily played at post time, but was never in it at any stage.

The Bedwell-Schilling combination were again in evidence when Margaret Randolph tin-caned home in the closing race. The Longstreet mare found a track to her liking and under perfect handling breezed to her field all the way. Adena, which came from far back, was running over horses at the finish and secured the place in a hard drive from Roberta. The latter ran a much improved race under Taplin's vigorous ride.

Alameda High Track Team May Enter Meet In Far Off Honolulu

ALAMEDA, Feb. 12.—A challenge has been sent the Alameda High School track team from the Honolulu High School to engage in a track meet on the island track of Oahu. Tim Perkins, a member of the track team, has a friend on the track team of the Honolulu school and it was through his influence that the challenge was sent to the local boys.

Perkins and Dr. George C. Thompson were in consultation over the challenge yesterday, and the latter has given his permission for the local team to make the trip about the first of June.

The matter of transportation has to be considered and will be taken up with the Honolulu High School. If the money can be raised there to convey the local team to the Islands the trip will probably be made some time in June, during the vacation period.

Macauley, Cummins, Shattuck, Perkins, Thorpe, Christensen and Davis will represent the local team in Hawaii if the team goes to the Islands.

The events chosen for the competition will be the 100, 220, 440-yard dashes, one-half mile and mile runs, mile relay, broad and high jumps, shotput, hammer throw and pole vault. The Hawaiian team is composed of strong athletes.

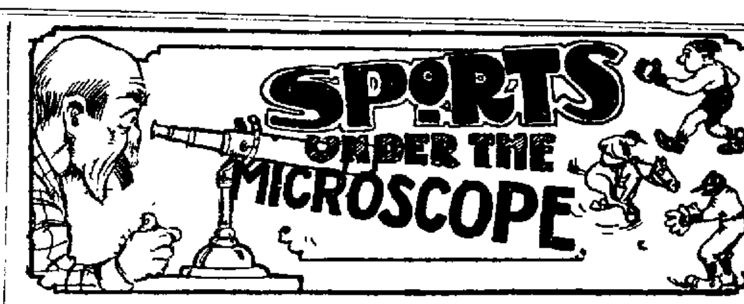

NEW YORK, Feb. 12.—For the fourth successive year a smooth fox terrier has been adjudged the best dog, regardless of age, breed or sex, at the annual bench show of the Westminster Kennel Club in Madison Square Garden. The honor has been awarded this year to Sabine Rarebit, owned by F. H. Towler of Orange, Texas.

* * *

Calvin Demarest turned the tables on Harry Cline, the billiard champion at Graney's parlors, in San Francisco, last night. Demarest won a game of 18.2 balk-line billiards by a score of 300 to 255. The feature of the play was a run of 150 made by Demarest.

* * *

The regular monthly meeting of the board of governors of the Pacific Athletic Association will be held at the Cafe Bismarck, in San Francisco, on Wednesday evening next at 6 o'clock.

* * *

A Wheatland, Wyo., pitcher, Charles Hightower, has been signed by a Honolulu team and will leave shortly for Hawaii.

* * *

Condemnation proceedings for the extension of Seattle streets through the Northwestern League baseball park will not be pressed until September.

* * *

The Elmhurst Reds will try conclusions with the Mesmer-Smith team of Oakland tomorrow on the Highland grounds. Last Sunday's game with the Goodyears was called off in the second inning on account of rain. The score was 1 to 0 in Elmhurst's favor. The new manager of the Elmhurst team is J. L. Wildy, box 284, Elmhurst postoffice.

* * *

Before 400 spectators, the Young Men's Christian Association Alerts of Santa Cruz defeated the Ponies of San Francisco last night at basketball in the association gymnasium by the score of 19 to 17.

* * *

Reinstatement to the list of eligible players was denied by the National Baseball Commission to player Monte C. Pfyle by a decision handed down by the commission last evening.

* * *

The United States National Lawn Tennis Association has announced a tournament at Palm Beach, commencing March 1, the first ever held in winter, attracting players of national reputation. Among the probable contestants entered are Beals C Wright, Harold H. Suckett, Fred C. Inman, G. F. Touchard, New York, and Carl R. Gardner, formerly of San Francisco, but now of New York.

* * *

The Ireland Independents play Santa Clara College at Santa Clara tomorrow. On Tuesday Stanford at Palo Alto; Wednesday, University of California at Berkeley.

An additional game has been arranged with Stanford for Thursday, February 24, at Palo Alto.

* * *

Seventeen players of the Pittsburg team are under contract. The latest addition is Bayard Sharpe of Westchester, Pa., drafted from the Newark Eastern League team. He will be tried out at first base with Jack Flynn.

The Comets, strengthened by the addition of four State League players, were defeated by the Sacred Heart College team yesterday by a score of 5 to 4. French and Cooney alternated on the slab for the collegians, both pitching effective ball.

* * *

The Century Road Club and Wheelmen will hold their initial race meet tonight since joining the California Associated Cyclists. It will be a roller race meet and will be held at Lyric Hall, San Francisco, commencing at 8 o'clock.

* * *

Willie Hoppe defeated Ora Morningstar at billiards twice in Cleveland yesterday. In the afternoon at 18.2 balk line Hoppe made his 300 in four runs, Morningstar having 165. At night at 18.1 balk line the score was 300 to 240.

* * *

Yussiff Mahmout defeated Charles (Kid) Cutler of Chicago by straight falls in a wrestling match at Convention Hall last night. The first fall was won with bar arm and scissors holds in 32 minutes and the second with inside crotch and half-Nelson holds in 24 minutes. Raoul de Rouen lost a handicap match to Pat Connelly, failing to obtain a fall.

* * *

Three of the crack polo players of the Twentieth Hussars arrived at the Palace Hotel in San Francisco last night from London. They are to play on Lieutenant F. A. Gill's team, which will contest on the Coronado grounds for international honors. They are Major H. Romer Lee, Major Hobson and Lieutenant R. R. Hurndall.

* * *

Cogswell School basketball team practically clinched the San Francisco Academic Athletic League subleague championship last night by defeating the Wilmerding five by a score of 49 to 12.

* * *

President Browne Willis of the San Jose Baseball Association has received terms from Catcher William Dashwood of Santa Cruz and from First Baseman Devereaux J. Peters of Salinas, fromerly of Santa Clara College.

* * *

Mike Donlin, the famous outfielder for the New York Giants, who was out of the game all last season on account of being unable to come to an understanding about money matters with Manager McGraw, is reported to have held several meetings with McGraw recently. The outlook is bright for Donlin to wear a New York uniform again this season.

* * *

Everything is in readiness for the evening at home that will be given to members of the San Francisco Press Club in the Commercial building this evening. Battling Nelson, lightweight champion of the world, will give an exhibition with one of his sparring partners at 10:30 o'clock and that will be followed by some fancy billiard shots and general exhibition by some of the greatest exponents of the cue, who are in San Francisco at the present.

* * *

Miss Hazel Hotchkiss, woman champion tennis player of the United States, defeated Miss Florence Sutton, Pacific Coast champion, in yesterday's playing in the annual championship tournament at the Coronado Country Club, by a score of 3-6, 6-1, 6-1. Today Miss Hotchkiss plays Miss May Sutton for the championship.

Ball Tossers Are Donning the Mitts After Long Recess

Deacon Van Buren, the veteran outfielder, who was with the State League last year, has signed with the Sacramento Coast League Club for the coming season. Van Buren has led a rather fickle career in coast baseball, having been connected with the Coast, State and Northwestern leagues. He was offered the captaincy of the Stockton State Leaguers this year, so rumor has it, but refused the berth.

Bill Heitmuller, the former University of California player, who is now a member of the Philadelphia Americans, will leave his home here in time to report for spring practice in Atlanta on the first of the month.

Pitcher Stewart of the Seals is now in San Francisco getting himself in condition and trying to obviate any possible inconvenience from the processes of acclimatization by getting into harness early.

Three more signed contracts were received at the Chicago National League Club headquarters yesterday. Those who sent in their papers were: Catcher Pat Moran, Pitcher Cole, who were both with the Cubs last season, and Pitcher Andrew Jackson Carson, drafted from the Portland Club of the Northwestern League.

President Comiskey of the Chicago American League Club announced yesterday that when the squad starts on the California training trip February 26 they will travel in the finest train that was ever pulled out of a Chicago depot. He added that as long as the trip would be the last his team would take to the Pacific Coast for some time, nothing will be too good for the players. The train will consist of a baggage car, combination buffet and smoker, compartment sleepers, diner and observation parlor cars.

High School Athletes Presented With Emblems

ALAMEDA, Feb. 12.—At the conclusion of the exercises in commemoration of the birth of Abraham Lincoln, a short associated students meeting was held at the high school yesterday afternoon, when the members of the baseball and football teams were presented with gold baseballs and footballs by Principal Dr. George C. Thompson.

Following are the members of the teams who received the emblems of victory: baseball—Paul Wackie, James Mackie, Charles Kiser, Harry Scott, Charles Murphy, Frank Gay, Elmer Gay, Emil Bruzzone and Edward Seagrave.

Football—Emil Bruzzone, Ned Anthony, Will Gale, George Davis, Carl Shattuck, Frank Gay, Domingo Bruzzone, James Mackie, Lawrence Ives, Charles Kiser and Paul Mackie.

These members played throughout the season on the victorious teams that won the championships of the Academic League.

Dr. Thompson made a speech in which he urged the high school boys to use their influence for the bonds to be voted upon for school purposes next Saturday. He suggested that those who have automobiles should take the voters to the polls.

Athletes Ought to Join Meat Boycott, Says Marathon Racer

NEW YORK, Feb. 12. — A word of endorsement and encouragement for the meat strikers has come from George Bonhage, the Irish-American athletic club's long distance runner.

In an interview on training for a distance contest, given out here today, Bonhage says:

"Many athletes would do well to join the meat strike. Most of them eat too much meat. They would be better off if they would cut out meat diet about half the time and resort to a vegetable diet in the interim. For instance, I eat sparingly for the twenty-four hours preceding a race, and just before the contest I satisfy my appetite with figs, raisins and almonds. I attribute my victories in large part to a vegetable diet."

New York Nationals Are Off for Spring Training

NEW YORK, Feb. 12.—If an early start counts for anything, the New York National League Club will have an advantage over all rivals this year. Leaving New York today, the advance guard of the Giants will reach its training quarters at Marlin Springs, Texas, well before any other big league teams begin a similar move.

The advance guard sailing on the Southern Pacific steamship Porteus for New Orleans includes First Baseman Fred Merkle, Coach Arlie Latham, Pitchers Dailey, Kieber and Scott, Outfielders Zacher and Lush, and others. Manager McGraw, with Pitcher Christy Mathewson and a bunch of recruits, will follow southward as soon as next week's National League meeting at the Waldorf-Astoria is ended.

Marlin Springs is a town of about 2000 inhabitants in Central Texas.

Murphy and Robison to Vote for Long Schedule

CHICAGO, Feb. 12.—Accompanied by Stanley Robison of the St. Louis Nationals, President Murphy of the Cubs left last night for New York to attend the annual schedule meeting on Tuesday.

Both are adherents of the longest possible playing schedule and are expected to cast their votes in favor of the 168 games agreement rather than the 154 games schedule, both of which will be presented for the club owners' choice.

Spring Track Season Is Inaugurated Today

Today the real inauguration of the spring athletic season in the big universities begins. The first real track meet of the season was held at Stanford this morning and a wealth of promising material was given its first tryout on the campus field and cinder path.

This afternoon the All Star baseball nine of San Francisco lines up against the varsity, and the Freshman-Sophomore game is being played. These contests christen the new turf diamond on the campus.

Soccer was ushered in on the Stanford campus today, when the varsity experimental fifteen matched forces with the Barbarians of San Francisco.

The California varsity nine crosses bats with the crack Santa Clara varsity nine on the Berkeley campus this afternoon.

Negotiations are now under way for a four-oared race between the crews of Stanford and California, to be held during the Easter holidays.

Alameda High School Will Play Many Games

Following is the schedule of games, the contests being held in Alameda unless otherwise noted:

Wednesday, February 16—Sacred Heart College of San Francisco.

Saturday, February 19—Cogswell's College of San Francisco.

Wednesday, February 23—St. Mary's College of Oakland.

Saturday, February 26—Lowell High of San Francisco.

Wednesday, March 2—Lowell High.

Saturday, March 5—Santa Clara College.

Saturday, March 12—St. Ignatius College of San Francisco.

Wednesday, March 16—Lick High School.

Saturday, March 19—Napa High School at Napa.

Saturday, March 26—University of California Varsity at Berkeley.

Saturday, April 2—Belmont College at Belmont.

Wednesday, April 6—Hitchcock Military Academy at San Rafael.

Saturday, April 9—Berkeley High School.

Saturday, April 16—Oakland Polytechnic High School in league game.

Wednesday, April 20—Oakland High School.

Saturday, April 23—Two games in San Rafael with Mt. Tamalpais Military Academy and San Rafael High School.

Saturday, April 30—Pensacola Training School on Goat Island.

Oakland and Berkeley High Schools have withdrawn from the A. A. L. The finals will probably be played on the 13th of May. John Mallon is acting as manager of the team.

High Class Playing In Pool Tournament

The pool tournament now running at the Oakland billiard parlors has developed pretty play. Every game has been of a high-class order, with some one of the contestants showing speed that snowed his opponent under.

One of the games in particular showed a class of game in both execution and safety that was surprising. It was Phillips and Moore, with Phillips on the long end of a 95 to 17 score. It was not Moore's inability as much as it was Phillips' showing against him.

Donahue is playing like a fiend and with him Covey and Mills. The others have ample opportunity to recover, as the affair is very young.

The standing to date is as follows:

Donahue	2	0
Covey	1	0
Phillips	1	0
Mills	1	0
Cooke	0	2
La Toutette	0	1
Moore	0	1

Donahue defeated Cook on Friday evening, 100 to 52. The game was fast and pretty to watch. Donahue is playing in form and would make the best in the business go some.

Jamestown Jockey Club Wants Racing Dates

NEW YORK, Feb. 12.—The Jamestown Jockey Club, with a race course at Norfolk, Va., has applied to the New York Jockey Club stewards for a license to hold a two-weeks' meeting, beginning April 1.

Should the dates be granted, Eastern racing will actually begin this year at Jamestown instead of Aqueduct. As there will be other racing at any Eastern point on the dates asked for, horsemen predict that after several seasons of ill success, at last a profitable meeting may

Schedule for Swimming Championships Made

NEW YORK, Feb. 12.—The following schedule for the indoor swimming championships of the A. A. U. has been announced from the offices of the association:

50-yard swim—Brookline A. C., Brookline, Mass., April 2.

100-yard swim—Illinois A. C., Chicago, April 7.

220-yard swim—New York A. C., New York, March 4.

Breast stroke, 200 yards—Illinois A. C., Chicago, April 7.

Back stroke, 150 yards—Missouri A. C., St. Louis, April 9.

Diving—Chicago A. A., Chicago, April 6.

Plunge—Missouri A. C., St. Louis, April 9.

Relay race—New York A. C., March 5.

Polo—Chicago A. A., Chicago, April 6.

CURED IN FIVE DAYS
Varicocele
Hydrocele
Hernia
Piles
Fistula
Stricture

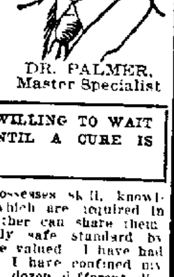
DR. PALMER, Master Specialist

I AM ALWAYS WILLING TO WAIT FOR MY FEE UNTIL A CURE IS EFFECTED.

A true Specialist possesses skill, knowledge and experience which are acquired in such a way that no other can share them. Experience is the only safe standard by which judgment may be valued. I have had ten years' experience. I have confined my efforts to less than a dozen different diseases, and there is no ailment belonging to this class that I cannot fully conquer. I make broad and definite claims. I tell you that I can cure you, even though others have failed. CERTAINTY OF CURE IS WHAT YOU WANT.

My claim to your confidence is my skill. I offer you health through scientific services. I have an established reputation which I personally protect by administering treatment myself. This is the way I cure quickly. I will prove my ability to cure you before asking pay for my services.

Consultation Free.

Hours 9 a. m. to 9 p. m., Sundays, 9 to 1 only. If you cannot call, write for my specially prepared diagnosis chart.

DR. PALMER & CO.
1015½ Broadway, S. W. Cor. 11th St., Oakland, Cal.

RACING
NEW CALIFORNIA JOCKEY CLUB.
Oakland Race Track
on Mondays, Wednesdays, Thursdays, Fridays and Saturdays. Six races on each of these days, rain or shine.
First race at 1:40 p. m.
ADMISSION $2. LADIES $1.
... street cars from any part of the ... transfer to San Pablo avenue.
THOMAS H. WILLIAMS, President.
PERCY W. TREAT, Secretary.

Visit DR. HALL'S Free MUSEUM OF ANATOMY
855 Broadway (Upstairs), Near 7th, Oakland.
ESTABLISHED 20 YEARS IN OAKLAND, CURING
PRIVATE DISEASES OF MEN ONLY
CURES GUARANTEED
EXAMINATION AND CONSULTATION FREE. GONORRHOEA, GLEET, STRICTURE, SYPHILIS, SORES, SWELLINGS, UNNATURAL DISCHARGES, VARICOCELE, LOST MANHOOD, PROSTATITIS, QUICKLY CURED. RECENT CASES CURED IN A FEW DAYS. SEND FOR FREE BOOK.
Call or write Dr. Hall's Medical Institute, 855 Broadway (upstairs), Oakland.
Hours—9 a. m. to 9 p. m. Sundays, 9 a. m. to 12 m.

FREE
Dr. May offers a thorough and scientific examination FREE of charge to every patient who calls at his well-equipped offices. He is prepared to make a chemical and microscopical examination of the blood and urine. This enables him to tell the exact condition of each patient before placing him under treatment.

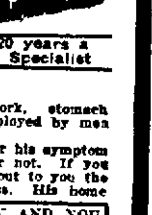
20 years a Specialist

HE seeks out the EXACT CAUSE, EXTENT and CONDITION of each ailment. He studies the constitution of his patient and he then applies the remedy most suitable to remove that cause.

HE possesses every advantage that money, education and experience can supply, and when he takes charge of your case you may depend JUST AS SURE AS THE SUN SHINES he will cure you.

HE is amazed that men expect cure from the haphazard guesswork, stomach drugging and worthless electric appliances that are commonly employed by men who lack a strictly scientific medical education.

IF you are unable to call you may get his opinion FREE by writing for his symptom blank. You are welcome to his advice whether you are treated or not. If you are now being unsuccessfully treated and are discouraged, he will point out to you the reason of your failure and assist you to regain your health and happiness. His home treatment is guaranteed.

Dr. May
And Associates
1054 BROADWAY,
Cor. 11th, Oakland.

HIS FEES are LOW AND YOU NEED NOT PAY ONE CENT UNTIL YOU ARE SATISFIED of receiving a cure. The strictest privacy and confidence is maintained. He uses plain envelopes. His advice: "Health is precious. Stop all guesswork and uncertain doctors. Seek a cure today before it's too late."
Hours, 9 a. m. to 8 p. m. Sunday, 10 a. m. to 1 p. m.

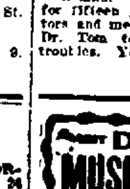
DR. TOM WAI TONG
818 Clay St., Oakland, Cal.
The Celebrated Chinese Tea and Herb Doctor.
Oakland, Cal., June 12, 1909.
To Whom It May Concern:
I have taken treatment from Dr. Tom Wai Tong for gastric ulceration of the stomach for nine weeks and am glad to say that I am a well man. I have suffered from stomach trouble for fifteen years, during which time other doctors and medicine have failed and I recommend Dr. Tom to all suffering from above stated troubles. Yours respectfully,
G. W. AHLVIN,
508 8th St., Oakland, Cal.

WEAK MEN
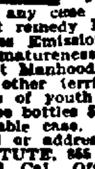

DR. HALL'S REINVIGORATOR stops all losses in 24 hours. You will feel an improvement from the first dose. We have so much confidence in our treatment that we could safely offer FIVE HUNDRED reward for any case we cannot cure. This secret remedy Enlarges Shrunken Organs, cures Emissions, Impotency, Varicocele, Prematureness, Gleet, Stricture, Kidneys, Lost Manhood, Drains in the Urine and all other terrible wasting effects of errors of youth or excess; $2 per bottle; three bottles $5. Guaranteed to cure any curable case. Try it. Acts like magic. Call or address HALL'S MEDICAL INSTITUTE, 855 Broadway (upstairs), Oakland, Cal. Office hours, 9 a. m. to 9 p. m.; Sundays, 9 a. m. to 12 m.

Visit DR. JORDAN'S Great MUSEUM OF ANATOMY
(GREATER THAN EVER)

Weakness or any contracted disease positively cured by the oldest specialist on the Coast. Established fifty years.
DISEASES OF MEN
Consultation free and strictly private. Treatment personally or by letter. A positive cure in every case undertaken.
Write for book, PHILOSOPHY OF MARRIAGE, mailed free (a valuable book for men.)
DR. JORDAN, 1051 Market St. Opposite Sixth S. F., CAL.

Dr. Ong Ting Show
CHINESE FAMOUS DOCTOR.
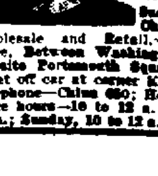
Over 10 years with Oriental Dispensary, Chinese Tea and Herb Sanitarium. Diseases cured exclusively by Chinese Wonderful Herbs; over 1000 varieties used.
Suey Chee Tong & Co. Chinese Drug Store, Wholesale and Retail, 11-13 Brenham Place, Between Washington and Clay Sts., opposite Portsmouth Square Park.
Get off car at corner Kearny and Clay sts. Telephone—China 650; Home C3223. Doctor's office hours—10 to 12 a. m.; 1 to 3, 7 to 9 p. m.; Sunday, 10 to 12 a. m. and 7 to 9 p. m.

CHICHESTER S PILLS
THE DIAMOND BRAND.

Ladies! Ask your Druggist for Chi-ches-ter's Diamond Brand Pills in Red and Gold metallic boxes, sealed with Blue Ribbon. Take no other. Buy of your Druggist. Ask for CHI-CHES-TER'S DIAMOND BRAND PILLS, for 25 years known as Best, Safest, Always Reliable
SOLD BY DRUGGISTS EVERYWHERE

MEN'S DISEASES
Permanently cured by the Staff of Physicians of the oldest and most reliable Medical House in Oakland. Our FEES are $10 and medicines free. Cures guaranteed in the quickest possible time. Our home treatment a success. WRITE. Consultation free 10 a. m. to 8 p. m.
THE RICORD MEDICAL INSTITUTE
517 ... St., near Telegraph Ave., Oakland.

POST CARDS SENT ALL OVER THE GLOBE

Scheme to Advertise the City Is Sure to Bring Good Results.

EVERYBODY GETS BEHIND THE PROMOTION PLAN

Mails Are Stuffed With Little Missives Telling About Oakland.

Today is Oakland's postcard day and the workers in the Chamber of Commerce are devoting their time and energies to the selling of the cards and provoking enthusiasm among those who are not affiliated with the chamber This afternoon the members of the Progress and Prosperity committee spent their time in holding up the pedestrians along Broadway and Washington and the cross streets. The men of this committee have a great deal of experience along this line acquired during Chamber of Commerce week last year and thousands of the postals were sold by them today.

Up until noon today over 50,000 of the cards had been sent out from the Chamber of Commerce Of this number the stores have a great many but the majority of them have been sold to individuals.

Charles F Cole is in charge of the booth at the Chamber of Commerce and has been busy all day sorting out and counting bundles of the cards for the orders which came in both personally and over the telephone

OFFER CUP AS PRIZE.

At intervals of less than five minutes throughout the morning the boys of the public schools trooped into the Chamber of Commerce with the money from sales and the requests for more postal cards. There is considerable rivalry between the schools of the city as the Chamber of Commerce has offered a cup to the school which succeeds in selling the greatest number of the cards

Over 40,000 of the cards were sent to the stores throughout the city yesterday and more than 1500 were sold at the Chamber of Commerce today. All indications point to the sale of over 100,000 cards before the close of the day.

A GIGANTIC TASK.

This post card campaign is really part of the great publicity plan being conducted by the Chamber of Commerce, and the public is not only bearing the expense of it but doing the work as well. To send out the hundreds of thousands of postals which will leave Oakland today, the officials would require the assistance of an army of clerks to address and stamp them, to say nothing of the tremendous work and expense of compiling a list of more than half a million names. Besides this there would be the cost of stamps, and of the cards themselves which would amount to thousands of dollars

But today by the co-operation of the rank and file of Oakland citizens all this is obviated and no hardship is imposed on any one The list is compiled, the cards bought, the stamps bought and the mailing and addressing done at the expense of very little cash or labor on the part of the individual Besides this the list to which cards are being sent toady would be impossible for any public body to compile, including as it does people in every city and community in the United States and Europe.

"Every man, woman and child can assist in spreading the advertising of Oakland over the face of the Western hemisphere and part of the Eastern too," said a school teacher today "Think of what it means to send away nearly a million advertisements for the city in every direction, like a farmer scattering the seeds in the fields' A great many of the cards are bound to fall into fallow hands and bear fruit A certain proportion of those who take the trouble to tear off half of the post card and return it, are, according to the rules of mathematics, bound to become citizens of Oakland'

A Happy New Year

is the most earnest toast of the whole year.

Drink it with the purest and best of all wines—Giersberger.

Theo. Gier Wine Co.

Family Store and Office, 1225-1227 Broadway.
Branch Store, 915 Washington St.
Wholesale Store, 571-581 18th St., near San Pablo. (New address)
Tel. Oakland 2510, Home Tel. A1230

H.S. BRIDGE & CO.

The Leading Tailors of the Pacific Coast

Imported and Domestic Cloths in the very latest fabrics are now being made up in the newest styles.

108-110 Sutter Street, San Francisco. Telephone Kearny 4210.

North German Lloyd

Large, Fast and Luxurious Twin-Screw Express and Passenger Steamships Equipped with Wireless and Submarine Signals.

PLYMOUTH—CHERBOURG—BREMEN.
Express Sailings Tuesdays at 10 a. m.
Kaiser Wm.d Gr. Mch 8|Kaiser Wm II Apr. 5
Cecilie .....March 22|Kaiser Wm d Gr Apr 19

BREMEN DIRECT.
Twin-Screw Sailings Thursdays at 10 a. m.
*G. Washington Feb. 24 Zieten . Mar. 10
Rhein .....March 3 *P Fd Wilh (new) Mr. 17
*Calls at Plymouth and Cherbourg

GIBRALTAR—NAPLES—GENOA—ALGIERS.
Mediterranean Sailings Saturdays at 11 a m.
Barbarossa .....Feb 26|*Berlin (new) Mar. 12
P. Irene .....March 5|Friedrich d Gr Mar 19
*Omits Algiers

Independent Around the World Tours.
Travelers' Checks good all over the world.
Apply OELRICHS & CO., General Agents, 5 Broadway, New York; or
ROBERT CAPELLE, Gen. Pacific Coast Agent, San Francisco Cal.

HAMBURG-AMERICAN

All Modern Safety Devices (Wireless, Etc.)

LONDON—PARIS—HAMBURG
*Pennsylva'. Feb 22, 2pm|**Pres Grant..Mch. 19
*Graf Waldersee. Feb. 26 †Amerika . . Mch 26
†Kais'n Aug. Vic. Mch. 5 *Pennsylvania. April 2
**Pres. Lincoln Mch. 12 *Graf Waldersee Apr 9
†Ritz-Carlton a la Carte Restaurant
*Hamburg direct. **Omits Plymouth
TRAVELERS' CHECKS ISSUED
Tourist Dept. for Trips Everywhere.
Hamburg-American Line, 45 Broadway, N. Y., or Local Agents.

Rather Than Be Separated Couple Tell of Secret Wedding

MR. AND MRS. HAROLD HOGAN (neeEstabrook), whose secret marriage of eight months ago was revealed last night to the parents of each.

To prevent being separated by a distance of a hundred miles or so from his young bride, whose family was moving to Sacramento to reside, Harold Hogan, the 19-year-old son of Hugh Hogan the wealthy lumberman, last night divulged the secret of his romantic marriage to Miss Ardie Marie Estabrook who is not yet eighteen, at San Rafael eight months ago

All would have been well had not the young woman's mother, Mrs John McIndoer of 1012 Myrtle street decided to move to Sacramento, where her husband is a prominent Southern Pacific official, and take her pretty young daughter with her.

WILL REWED.

The daughter, of course, demurred, and confided her trepidation to her youthful husband. Young Hogan, in his perturbation, sought advice from his sister, Miss Ella Hogan, who advised a complete disclosure of the secret. Mrs Hogan was then told and last night, at the dinner table, she told her husband, Hugh Hogan, of their son's wedding Hogan, senior, was displeased that his son should wed so young and that the ceremony was not performed in the Catholic church

Upon promise that the young couple would rewed in the Catholic ritual Hogan bestowed the parental blessing and the bride's mother was then taken into the secret with the result that forgiveness was granted in that quarter also.

PRETTY AND TALENTED.

The young bride is a pretty blonde of the tall slender type, dresses stylishly and is talented musically The young couple point to their marriage certificate to silence the incredulous ones, who state the bride is but 15.

The young couple met at the Oakland Polytechnic Business College, which institution the girl entered in November of 1908. Hogan enrolled a few days later and was given a seat just behind that of Miss Estabrook. Hogan left school last April, his sweetheart, for such she had become in their few weeks' acquaintance, leaving shortly afterward. Hogan entered the employ of a local lumber firm, later working for his father, who is president of the Hogan Lumber Company About June 1 Hogan said he was going to Eureka to gain practical experience in the lumber camps, and with this subterfuge went to San Rafael, was joined by Miss Estabrook, secured a license, "and the twain were wed' by Dr. Arthur Crosby in the Presbyterian church

GUARD SECRET WELL.

They returned to Oakland, to their respective homes, the young husband explaining he had changed his mind about going to Eureka.

They guarded their secret well and would have kept it until the groom reached his majority but for the fact that the bride's mother wanted her daughter to accompany her to Sacramento.

The groom has two sisters, Miss Ella Hogan and Mrs John Richard Cook of Oak street, and three mothers, William, Howard and Hugh Jr, all of whom reside in Oakland

The bride's stepfather is a thirty-third degree Mason and is prominent in railroad circles

FATHER YORKE TO OFFICIATE.

The young couple will be re-married according to the Catholic ritual by Rev. Father P C Yorke before they go to Sacramento to take up their residence near the bride's mother A special dispensation will be granted by the Archbishop to admit of the wedding being solemnized in Lent, and the second marriage will take place as soon as this dispensation is obtained.

Mrs. Hogan, mother of the groom, said this morning:

"We like Harold's wife very much, but regret that he has married while so young and that she is so young. We approve of her and of the marriage, now that the shock of the surprise has worn off She has often been entertained at our home"

The Hogan home is at 121 Lake and is one of the handsomest in the Lakeside district

Business Man Found Dead in Bathroom

CORAM, Cal, Feb. 12 — W J Lipper, who came here from Chico several days ago to engage in business, was found dead today in a bath room. The dead man, who was 55 years old, was a sufferer from dropsy

One Steamer Victim Know nin Oakland

Of the three Americans who were lost in the wreck of the French steamer General Clanzy near the island of Majorca off the Algerian coast was George Peslo, whose stage name was George Green. He was a juggler of some pdominence and appeared at the Bell theater in this city several times. He is said to have two brothers living in this city.

PIEDMONT TURKISH BATHS.
Salt water swm. Twenty-fourth and Oakland avenue.

INVESTIGATION OF LANGDON'S REGIME

Grand Jury Seeks Light on the Disappearance of Evidence in Graft Cases.

SAN FRANCISCO, Feb 12.—At the instigation of District Attorney Fickert the Grand Jury has begun an investigation into the administration of the office by his predecessor, W H Langdon Fickert charges that every possible effort has been made to hamper him in the prosecution of the graft cases in order to put him in a false position before the people, all of the three years' accumulation of evidence in the graft cases having been spirited away before he took charge of the office.

"I intend to know exactly," said Fickert in an interview, "why Burns spent $68,000 of the city's money to accumulate evidence upon which indictments were returned by the grand jury, but of which I cannot find a trace in this office beyond a thousand reports on jurors which are of no use to me now And I also propose to know why 'Jim' Gallagher was calmly allowed to leave this city after election"

The Grand Jury inquisition is likely to last weeks and may bring William J. Burns and Francis J. Heney back to this city to join the former District Attorney in a joint defense.

NEW LOCATION FOR WHOLESALE FIRM

Crane Hardware Company Buys Big Lot on the Corner of Ninth and Webster.

Although the deed has not yet passed, the sale has been consummated of the naked lot, 100x100 feet on the northeast corner of Ninth and Webster streets for $36,000. The seller is the Fleming estate and the buyer the Crane Hardware Company, one of the largest wholesale hardware firms in the United States, which is now located at the southeast corner of Thirteenth and Webster streets

This sale is one of the most important and significant realty transactions recently made as much on account of the high business standing of the company purchasing as it is on account of the location of the property. The purchase is assurance that the Crane Hardware Company is permanently located in Oakland, as it is understood a wholesale warehouse building will be erected on the property for the exclusive use of the company. Its location at Ninth and Webster streets gives another boost to the wholesale district The property is admirably located for the purposes of the company as it has two frontages of equal length like that possessed by the W. P. Fuller Company at the southwest corner of Tenth and Alice streets, which was the first wholesale house to move in the district south of Twelfth and east of Webster

TAFT WILL CONFER WITH GOVERNOR HUGHES

President Is Celebrating the Birthday of Lincoln in New York.

WILL WAIT RETURN OF BWANO TUMBO THEODORE

Gubernatorial Timber Will Not Be Selected Until He Is Back.

NEW YORK, Feb. 12.—President Taft arrived here shortly after 1 p. m. today for an afternoon and evening of conferences, receptions and speech making.

The President and his party were taken in an automobile from the Twenty-third street ferry to the house of the President's brother, Henry W. Taft, in West Forty-eighth street. With the President were Mrs Taft, Mrs Anderson, Mrs Taft's sister, and Miss Lorrey, an aunt of the President, with the executive aide, Captain Archibald Butt, and Assistant Secretary Meschler.

President Taft occupied the greater part of his time on the trip from Washington in preparing the speech which he is to deliver tonight at the Lincoln day dinner to be given by the Republican Club.

TO HOLD CONFERENCE.

Following the reception, which is to be attended by Governor Hughes and other prominent Republicans and is expected to resolve itself into an important political conference, President Taft will return to his brother's home and remain there until the hour of tonight's banquet at the Waldorf Governor Hughes and Governor Fort of New Jersey will be the other speakers of the evening Speaker Cannon was invited to attend, but may not be present The President's speech is looked forward to with great interest, as he is expected to deal with the details of his program for recommended legislation and will probably express in unmistakable terms the attitude of his administration toward financial interests. The President will return to Washington tomorrow afternoon

The general plan for the coming gubernatorial campaign will be sketched in detail this afternoon when President Taft and Governor Hughes join in conference with Lloyd Griscom, president of the Republican committee, and representatives of the party in the State. Senators Root and Depew and State Chairman Woodruff have been invited to attend by Mr. Griscom

WAIT FOR ROOSEVELT.

While gubernatorial timber is to be measured up, it is likely no candidate will be selected until the return of Mr. Roosevelt from his African trip, for the Republican organization looks largely to the former President to aid in the coming campaign.

Reports have it that President Taft favors Frederick C. Stevens, now head of the State canal system, for governor, but this is not generally credited for the reason, local politicians said today, that President Taft, while taking a leading interest in New York's political affairs, would hardly name the man to run.

A SAFEGUARD TO CHILDREN.

"Our two children of six and eight years have been since infancy subject to colds and croup. About three years ago I started to use Foley's Honey and Tar, and it has never failed to prevent and cure these troubles. It is the only medicine I can get the children to take without a row" The above from W. C Ornstein, Green Bay, Wis., duplicates the experience of thousands of other users of Foley's Honey and Tar. Wishart's Drug Store.

Vapo-Cresolene

(Established 1879)

An Inhalation for Whooping-Cough, Croup, Coughs, Colds, Catarrh, Bronchitis, Diphtheria.

Cresolene is a Boon to Asthmatics.

Does it not seem more effective to breathe in a remedy for diseases of the breathing organs than to take the remedy into the stomach?

Cresolene cures because the air, rendered strongly antiseptic, is carried over the diseased surfaces with every breath, giving prolonged and constant treatment. It is invaluable to mothers with small children.

For irritated throat there is nothing better than Cresolene Antiseptic Throat Tablets.

Sent, 5c in postage for sample bottle.

ALL DRUGGISTS.

Send postal for descriptive booklet.

Vapo-Cresolene Co. 180 Fulton Street, New York.

BE SURE TO VISIT MORSE'S NURSERIES BEFORE PLACING YOUR ORDER FOR TREES PLANTS OR ORNAMENTALS NEW CATALOG MAILED FREE C. C. MORSE & CO. GLEN AVE. OAKLAND

SAVE MONEY AVOID PAIN

Teeth Extracted Without Pain

Acknowledged to be the easiest and best painless extractors in Oakland.

Until February 28, we have decided to make our best sets of teeth for $3

SET OF TEETH.....$3.00
22K GOLD CROWNS.....$2.00
GOLD FILLINGS.....$1.00
SILVER FILLINGS.....$ .50
BRIDGEWORK.....$2.00

No charge for extracting when teeth are ordered A written guarantee for 20 years with all work.

BOSTON DENTAL PARLORS

1155½ WASHINGTON ST.

HOURS—Week days, 9 to 9; Sundays 10 to 2.

SHOULD INCREASE ITS MEMBERSHIP

Alameda County Endeavorers Plan Campaign for Larger Enrollment.

To make a thorough canvass of Alameda county through the ministry for the purpose of securing new members and organizing endeavor societies was advocated yesterday afternoon at the workers' conference of the Alameda County Christian Endeavor Union Convention, which is in session in Friends' Church, Fifty-second and West streets. An effort will be made on the part of the union to secure 1000 new members by July 1, 1910. The movement to increase the Christian Endeavor enrollment list to 1,000,000 members was started at the last international conference in St. Louis.

INTERESTING EXERCISES.

Ralph Hawley, president of the Alameda County Union, presided at the session yesterday and the praise service was led by Ralph Taylor, evangelistic superintendent of the union Rev. Levi Gregory, pastor of Friends' Church, gave the prayer During the session the intermediate quartet rendered selections Neil Munro, president of the State Christian Endeavor Society, and Dr. L. A McAfee pastor of the First Presbyterian Church of Berkeley, delivered addresses.

Miss M S. Smith, ex-superintendent of the Quiet Hour California Christian Endeavor Union, led the morning watch. Conferences were held by Miss Leda Gregory and an evangelistic service was conducted by Ralph H. Taylor and Paul C. Brown.

Bay School Remembers Birthday of Lincoln

The upper classes of the Bay school, of which Prof. T. O Crawford is principal, united Friday in exercises commemorative of the birth of Abraham Lincoln. Addresses appropriate to the occasion were made by N. Hood of the Lyon Post, G. A. R., A. A. Denison and Reverend Crowell, pastor of the Golden Gate Methodist church, and there were songs by the children, including "Tenting Tonight On the Old Camp Ground" and "America."

OIL AT DEVIL'S DEN FIELD.

A dispatch from Visalia gives confirmation of the report that oil had been struck at the depth of 156 feet in the Devil's Den field, south of the Coalinga district The drill went into the oil sand at that depth and the oil rose high in the air. The strike is considered a very good one The majority of the stock in the oil well is owned by Oakland people.

MEYER IS OPPOSED TO HONORING PEARY

Explorer Unlikely to Be Given Rank of Rear Admiral by Congress.

WASHINGTON, Feb. 12.—Commander Robert E Peary, discoverer of the North Pole, will not be given the rank of rear admiral in the navy as proposed, in recognition of his services as an explorer, if congress approves the action of the sub-committee of the house committee on naval affairs. The house sub-committee voted yesterday to report adversely the bills offered by Senator Hale and Representative Allen The committee of six members voted unanimously against bestowing the honor upon Mr. Peary.

A letter from Secretary Meyer was received by the naval committee giving Mr Peary's naval record and stating that he should be designated as "civil engineer" and not "commander"

The secretary spoke of Mr. Peary's discovery of the pole as "a self-imposed but most commendable task, having no military or naval significance," and recommended that Mr. Peary be retired as a civil engineer with the pay of a rear admiral.

Honor the Memory of Martyred President

NEW YORK, Feb 12.—New York, city and state, in common with many other cities and states throughout the country, is today honoring the memory of Abraham Lincoln, born on February 12, a year more than a century ago. The day has been a legal holiday in New York state for fourteen years past.

The principal event scheduled for the day in this city is the annual Lincoln dinner of the Republican Club, at which President Taft will deliver the principal address Republicans from far and near are in the city for this dinner, which will be held at the Waldorf-Astoria.

Many business houses particularly the Wall street districts, are observing the day by closing their doors. More than 100 public meetings and lectures are on the day's program in various parts of the city. The speakers include Governor Robert B. Glenn of North Carolina, George P Cortelyou, former secretary of the treasurer, President Melanchton Stryker of Hamilton College, and Generals Daniel E Sickles and James Grant Wilson, both intimate friends of Lincoln.

MOTHER'S FRIEND

A LINIMENT FOR EXTERNAL USE.

Cheerfulness and a bright disposition during the months before baby comes, are among the greatest blessings a mother can bestow upon the little life about to begin. Her happiness and physical comfort will largely govern the proper development of the health and nature of the child. Mother's Friend contributes much to the mother's happiness and health by the relief and mental comfort it affords. It is a liniment, composed of penetrating oils and medicines which lubricate the muscles and tendons of the body, soothe the swollen mammary glands, cause a gradual expansion of the skin and tissues, and aid in the relief of nausea. The regular use of Mother's Friend greatly lessens the pain and danger when baby comes, and assures a quick and natural recovery for the mother. Mother's Friend is sold at drug stores. Write for our free book, containing valuable information for expectant Mothers.

THE BRADFIELD CO., ATLANTA, GA.

San Francisco "Overland Limited"

Only 72 Hours to Chicago

ELECTRIC LIGHTED

Shortest Quickest Safest Way

Scenic Attractions Such as Great Salt Lake By Daylight and High Sierras

Electric Block Signals guard the way.

Drawing-room stateroom sleepers through without change.

Observation car—Ladies' Parlor and writing room—Gentlemen's Cafe and Smoking room.

No dust, no cinders, oil burning locomotives.

Southern Pacific Company

C. M. BURKHALTER, D. F. & P. Agent. W. F. HOLTON, C. P. & T. Agent.
Cor. Broadway and 13th Sts., Oakland.
Phones Oakland 162 or Home A 5224
Or Agent Southern Pacific Co., Sixteenth Street Depot, Oakland; First and Broadway Depot, Oakland; Seventh and Broadway, Oakland.

BYRON Hot Springs

One of the world's most curative springs. 2½ hours from San Francisco; one of California's best hotels and a delightful place for rest and recreation; automobile road via Altamont and Mountain House now in perfect condition. See Southern Pacific Information Bureau, Jas. Flood building, any S. P. agent, or Peck-Judah, 789 Market st., S. F., or 653 S. Spring St., Los Angeles, or address manager at hotel.

Trunks

We carry largest line Trunks in Oakland. Our $7 a Winner.

OSGOODS' 7th and Broadway 12th and Washington

CLASSIFIED ADS IN THE TRIBUNE PAY BIG RETURNS FOR THE MONEY INVESTED.

NOTICE OF EXECUTOR'S SALE OF REAL ESTATE.

In the Superior Court of the State of California, in and for the City and County of San Francisco.

No 7210 N S. Dept. 9.

In the matter of the estate of Mary Jane Bradley, deceased.

NOTICE OF EXECUTOR'S SALE OF REAL ESTATE

Notice is hereby given that on or after Monday, the 28th day of February 1910, the undersigned executor of the last will and testament of Mary Jane Bradley, deceased, will, pursuant to an order made by the Superior Court of the State of California, in and for the City and County of San Francisco, on the 30th day of November, 1909, in the matter of the estate of said deceased, sell at private sale to the highest bidder upon the following terms to wit, for cash in gold coin of the United States, subject to confirmation of said Court, ten per cent (10%) of the purchase price to be paid immediately upon the making of the sale, and the balance upon confirmation by said Court, with deeds and abstracts at the expense of the purchaser all those certain lots, pieces or parcels of land situate, lying and being in the County of Alameda, State of California, and described as follows, to wit

Beginning at a point on the northern line of Berkeley way, distant thereon forty-five (45) feet easterly from the eastern line of Milvia street, running thence easterly along said line of Berkeley way forty-five (45) feet, thence northerly parallel with Milvia street one hundred and thirty-six and 69-100 (136 69) feet; thence westerly and parallel with Berkeley way forty-five (45) feet, and thence southerly one hundred and thirty-six and 69-100 (136 69) feet to the point of beginning, being also known as Lot No 8 in Block No 2 as shown on a certain plat entitled "Survey No 1969 for L. J. Clapp, Esq Subdivision of a portion of Plat 79 as per Kellersberger's Map," recorded November 16th, 1876, in the Recorder's Office of Alameda County, in Book 1 of Maps page 105 being also known as Lot No 8 in Block as laid down on the "Map of the Clapp Tract," recorded in the office of the County Recorder of Alameda County, on the 16th day of November, A D. 1876, in Liber 1 of Maps, page 105

Bids of offers therefor must be in writing and may be left at the office of James Walter Scott, attorney for the said executor, at room 816, Union Trust Building City and County of San Francisco, State of California, or delivered to the undersigned executor personally, or may be filed in the office of the Clerk of said Court at any time after the first publication of this notice, and before the making of the sale

Dated February 7, 1910.

CORNELIUS H GRAHAM, Executor of the last will and testament of Mary Jane Bradley, deceased.

JAMES WALTER SCOTT, attorney for said executor.

NOTICE OF ADJOURNED ANNUAL MEETING.

The adjourned annual meeting of stockholders of the Columbian Oil Company will be held at the office of Company, No. 406A 13th street, Oakland, Cal., Monday, February 21, 1910 o'clock P. M., to elect officers and directors for the ensuing year and to act such other business as may come before the meeting

R. P MACDONALD, Secretary.

NOTICE TO CREDITORS.

Estate of Eliza Shanley, deceased.

Notice is hereby given by the undersigned administratrix of the estate of Eliza Shanley, deceased to the creditors of and all persons having claims against the said deceased, to exhibit them with the necessary vouchers within four months after the first publication of this notice to the said administratrix at the office of John J McDonald, Room 605, Oakland Bank of Savings Building, Oakland, Alameda County, California which said office the undersigned selects as her place of business in all matters connected with said estate of Eliza Shanley, deceased

ELLEN T. SHANLEY, Administratrix of the estate of Eliza Shanley, deceased

Dated, January 28, 1910

JOHN J. McDONALD, Attorney for Administratrix.

ESTATE OF LUCIE BEEBE BUTTERS.

In the Superior Court of the State of California, in and for the County of Alameda

In the matter of the estate of Lucie Beebe Butters, deceased

No. 13340 Dept No 4.

David S. Edwards and R A. Bray, special administrators of the estate of Lucie Beebe Butters, deceased, having filed herein their petition praying the authority of this Court to lease the property hereinafter described.

Now, therefore, it is hereby ordered that all persons interested in the said estate appear, and they are hereby required to appear, before the Court at the hour of 10 o'clock A M on the 24th day of February, 1910, at the Courtroom of Department No 4 of this Court, at the Court House in the City of Oakland, County of Alameda, State of California, then and there to show cause why the property belonging to said estate, situated in the Town of Piedmon in the said County of Alameda, and known as Alta Vista, should not be leased for the period of one (1) year, with the privilege to the lessee to renew the lease for the further period of one (1) year, at the rental therefor, together with certain personal property on said premises, of One Hundred ($100) Dollars per month. Reference is hereby made to the said petition for further particulars

Dated, February 8, 1910

WM. S. WELLS, Judge of said Court.

NOTICE OF TIME SET FOR PROVING WILL, ETC.

In the Superior Court of the County of Alameda, State of California.

In the matter of the estate of Annie Taylor, sometimes known as Annie McGarry, deceased.

Notice of time set for proving will, etc., and application for letters of administration with will annexed.

Notice is hereby given, that a petition for the probate of the will of Annie Taylor, sometimes known as Annie McGarry, deceased, and for the issuance to Frank H Bartlett of letters of administration with the will annexed, has been filed in this Court, and that Monday, the 14th day of February, A. D. 1910, at 10 o'clock A. M of said day, at the Courtroom of Department No. 4 of said Court, at the Court House in the City of Oakland, in the County of Alameda, has been set for the hearing of said petition, when and where any person interested may appear and contest the same, and show cause if any they have why said petition should not be granted

Dated, February 1, 1910.

JOHN P. COOK, Clerk.
By WM. ZAMBRESKY, Deputy Clerk.
BARTLETT & LANGDON, Attorneys for Petitioner, 1700 Call Building, San Francisco, Cal.

NOTICE OF TIME SET FOR PROVING WILL, ETC.

In the Superior Court of the County of Alameda, State of California

In the matter of the estate of William Ostrom, deceased.

Notice of time set for proving will, etc

Notice is hereby given, that a petition for the probate of the will of William Ostrom, deceased, and for the issuance to Benjamin F. Edwards of letters testamentary thereon has been filed in this Court, and that Wednesday, the 23d day of February, A D. 1910, at 10 o'clock A M. of said day, at the Courtroom of Department No 4, of said Court, at the Court House in the City of Oakland, in said County of Alameda, has been set for the hearing of said petition and proving said will, when and where any person interested may appear and contest the same.

Dated, February 8, 1910.

JOHN P. COOK Clerk.
By W W. CRANE, Deputy Clerk.
DUDLEY KINSELL, Attorney for Petitioner, 1102 Broadway, Oakland.

NOTICE OF MEETING.

Notice of meeting of "Oakland Lodge No. 171 of the Benevolent and Protective Order of Elks of the United States of America," a corporation, for the purpose of adopting a code of by-laws for its government

Notice is hereby given that a meeting of the corporation, and the members thereof, "Oakland Lodge No. 171 of the Benevolent and Protective Order of Elks of the United States of America," will be held at the lodge room of Elks Hall No. 416 Fourteenth street, in the City of Oakland, Alameda County, State of California, on the 24th day of February, 1910, at 8 o'clock P M., for the purpose of adopting a code of by-laws for its government.

THEO GIER, W H. HALSEY, A. C. HODGES, WM. BAEHR, F. W. LEAVITT, Directors.

CLARENCE M. REED, Exalted Ruler.
MERON A WHIDDEN, Secretary.

CLASSIFIED ADS IN THE TRIBUNE PAY BIG RETURNS.

Oakland Tribune

Member American Newspaper Publishers' Association.

W. E. DARGIE, President.
JOHN F. CONNERS, Managing Editor.
J. CLEM ARNOLD, Business Manager.

Every evening and morning. Morning TRIBUNE (six days a week), 50c per month.

Evening TRIBUNE and Sunday TRIBUNE, 65c a month by carrier. One year, $7.80. Single copy, 5c.

Entered at Oakland Postoffice as second class matter.

Sample copies free on application.

Publication Office, TRIBUNE Building, corner of Eighth and Franklin streets. Telephone Oakland 599.

Home Phones — Advertising Department, A-2151; Subscription Department, A-2158; Circulation Complaint Department, A-4641; Editorial Department, A-2157; City Editor, A-2155.

Branch Office, 1058 Broadway; Phone Oakland 797.

San Francisco Office, 789 Market street, near Fourth; Phone Kearny 5210.

Berkeley Office, 2133 Center street; Telephone Berkeley 186.

Alameda Office, Schneider's Stationery Store, corner Park street and Santa Clara avenue; Telephone Alameda 569.

Fruitvale Office, Dawson's Drug Store, Fruitvale avenue and East Fourteenth street; Telephone Merritt 77.

Melrose Branch Office, Eagle Drug Store, corner Forty-seventh avenue and East Fourteenth street; Phone Merritt 58.

Fitchburg Branch, Cullen's Drug Store, East Fourteenth and George streets; Phone Merritt 589.

Elmhurst Branch, Phillips & Phillips, druggists, East Fourteenth street and Bay View avenue; phone Merritt 797.

Richmond Branch, Eudey & Freemans, 704 MacDonald avenue.

San Jose Agency, 36 North Second street; Telephone Blue 1321.

Manager Foreign Advertising, Williams & Lawrence, New York—Brunswick Building, Fifth avenue and Twenty-sixth street; Chicago—1304 Marquette Building, Will T. Cresmer, Representative.

TO SUBSCRIBERS.

Subscribers failing to receive their paper within a reasonable hour after publication will please report the same to THE TRIBUNE Office by telephone, and a special messenger will be dispatched with a copy of THE TRIBUNE at once.

Manuscripts or photographs submitted to the editorial department for consideration must have stamps enclosed to ensure the return of same if not accepted.

MORNING TRIBUNE.

Entered as second class matter February 21, 1908, at the Postoffice at Oakland Cal., under act of Congress March 6, 1879.

You Can TELEPHONE a "Want" to The Tribune

Call Classified Department Oakland 528 Home A2151

All advertisements intended for continuous insertion under heading "TOO LATE FOR CLASSIFICATION," like a line daily.

All advertisements ordered by telephone for a definite number of insertions will be charged for the time specified, subject to no rebate on discontinuance order before expiration date.

All advertisers should retain counter checks given, as no mistake will be rectified without presentation of these receipts.

No orders recognized for advertisements for insertion "Till Forbid."

THE TRIBUNE does not guarantee the insertion of all advertisements in early mail editions.

No charge made for box rental to patrons answering advertisements requesting answers to certain box numbers.

Special Notice

Patrons of THE TRIBUNE are particularly cautioned against paying money in advance for any advertising to be placed in THE TRIBUNE unless solicitors can produce written authorization from the Business Manager.

TRIBUNE PUBLISHING CO.

GRADUATE MASSEUR

ALBERT TRUEB — European - trained masseur. Refers to Dr. Crowley, Dr. Buteau and Dr. Hamlin. Phone Piedmont 2399. Gives treatment at your home.

DETECTIVES

PRIVATE DETECTIVE BUREAU—Investigations of every kind and character; operatives and watchmen furnished. Room 19, Bacon Block.

STENOGRAPHERS

ANNE E. MARTIN, PUBLIC STENOGRAPHER — NOTARY PUBLIC. Room 47, 969 Broadway.

LOST AND FOUND

If you lose anything, advertise it here. It will be returned to you if an honest person finds it. Remarkable recoveries are brought about every day through this column.

THE TRIBUNE Offices —Eighth and Franklin and 1058 Broadway.

The Law—Section 485, Penal Code of California, is strict in requiring finders of lost property to seek the owners through advertisement and otherwise, and failure to do so, if it can be proven, involves a severe penalty.

A BLACK feather boa was lost between St. Mark Hotel on 12th or San Pablo. Return to 1117 Union st., Alameda; reward.

FOUND—A gun leather case. Owner can have same by identifying it. 1113 San Pablo ave.

LOST—A round solid gold brooch set with three clusters of amethysts, on the morning of Feb. 9th, along the north line of 15th st. to Jackson st., west line of Jackson to 13th, along north line of 13th to the Narrow-gauge depot. Return to F. A. W., 478 10th st., Oakland, Cal., and receive reward.

LOST—At 40th st and Piedmont ave., lady's gold watch; engraved "E. M. G." Return to 4042 Piedmont ave.; phone Piedmont 27; reward.

LOST—White Spitz, male, lost Jan. 30, answers to "Buster"; license on right foot. Return 1613 Adeline st., reward.

LOST—Lavender handbag, containing watch, keys, money. Reward. 120 Blair ave., Piedmont; phone Piedmont 1420.

LOST—Three-months-old fox terrier, "Tip." Reward if returned to 1936 Summit st., near 29th.

A YELLOW and white collie dog, license on front foot. No. 1677. Return to 762 13th st., reward.

LOST—Umbrella; Owl Drug Store, handle "M. W." Return 296 Lee st., reward.

LOST—Return fox terrier "Tux," 1305 Telegraph, reward.

MINK neckpiece on East 14th st., near Fruitvale ave., Friday afternoon. Finder please communicate with Box 14830, Tribune, liberal reward.

WILL the lady who picked up the purse dropped at 12th and Broadway please return same to 1048 Oak st.? Liberal reward; no questions asked.

HOUSE MOVERS

H. B. HENDERSON—Raising, shoring, moving; buildings bought and sold. 481 23d st. Phones—Oak. 2657. Home 5158.

S. H. BRIDGE—House mover, 957 39th st. Phone Piedmont 2633.

JOHNSON & SHAW, law office, 915 Union Savings Bank bldg. Phone Oakland 3402.

PERSONALS.

A merchant would not think a woman very wise if she purchased a yard less silk for a gown than she needed—even if it were very fine silk. Nor is the merchant wise to purchase a column less advertising space than he needs, even if it is very fine advertising space—and costly.

ANY poor girl in need of a friend, a home or advice, is invited to call or write the matron of The Salvation Army Home. Beulah Heights, Cal. Phone Merritt 3827.

ELECTRIC treatment and massage for rheumatism and nervous diseases. 1116 Broadway, room 39.

ELECTRIC bath and massage for rheumatism, etc. Mrs Johnson, nurse, 605 10th st.

GAS Consumers' Ass'n reduces your bill 15 to 30 per cent. 358 12th st.

Hairdressing-Manicuring

Scalp treatment, hair work. 808 San Pablo, apt. 10. Phone Home A-3447.

INSTRUCTION given in every branch of the hairdressing profession. 16 Telegraph ave.

JEFFERSON TAILORING CO.—Ladies and gents' cleaning, dyeing, repairing; suits pressed 50c. 1107 Jefferson; A 2513.

L. S. CLARK, attorney-at-law, 851 Jackson st. Consultation free. Open evenings.

MISS F. M. MAYNARD—Electrolysis, scalp treatment, etc. 466½ 13th st, over Chinn-Beretta's; phone Oak. 3899.

SANITARIUM treatments and massage; special attention to rheumatic and nervous cases; also tonic treatments. Rooms 11, 12, 14, 14½. 473½ 10th st.

TWO old Alaskans going to Idlivrod; see us about transportation to the richest gold field yet discovered in Alaska; will take both ladies and gentlemen. Box 14877, Tribune.

UNCALLED for suits, trousers and overcoats at less than cost at Chas. Lyons, The London Tailor, 958 Broadway, bet. 9th and 10th sts., Oakland.

NOTARY PUBLIC

AA—V. D. STUART, notary public; money to loan. Tribune office, 8th and Franklin. Phone Oakland 528.

UNPAID WAGES COLLECTED

OAKLAND Adjusting Co., No. 218 Bacon Block; attachments, suits, bad debts collected everywhere; vigorous work, quick action, prompt returns.

GENERAL NOTICES

HALL for rent Tuesday evening, Feb. 22; best floor in Oakland. Apply Janitor, Lincoln Hall, 13th near Broadway.

HELP WANTED—MALE

BRIGHT boy to learn shirt-cutting trade. Thos. E. Kent, 832 Oak st.

DRIVER, experienced in cleaning and dyeing business; good proposition. Apply to Domestic Dye Works, 321 6th street.

FEW MEN WANTED—Cash weekly made attending to our advertising material for your locality; no canvassing. Dept. 213 Pandora Mfg. Co., London, Ont.

FIVE boys with wheels; $20 to $40 per month. Red Line Messenger Co., 970 Franklin.

MEN and women wanted to feed Manhattan Stock Poultry Food, Red Ball brand.

SOLICITORS make 200 per cent. 957 Broadway, room 25, Oakland.

WANTED—Your work pays the expense to learn a trade that pays $5 a day in a few months' time—electricity, automobile, plumbing, bricklaying, actual contract jobs; 200 students last year. United Trade School Contracting Co., 1623 Market st., San Francisco.

WANTED—Two educated men of good address to represent new educational movement; guaranteed income. Box 14869, Tribune.

WANTED—Japanese school boy to assist morning and evening; sleep home. Phone Piedmont 1225.

HELP WANTED—FEMALE

ALL ladies desiring work, register and work will be furnished at J. R. Evans' Sunset Employment Office, 420 6th st.; Oakland 4631.

ALL kinds of first-class help wanted. New Oakland Employment Office, 662 7th st.; phone Oakland 3302; Home A1259.

ALL kinds of help furnished at once. Evans Employment Office, 538 8th st.; phones Oakland 2519; A 2046.

A SECOND girl; best of references required. J. B Metcalf, 2225 Hearst ave., Berkeley.

APPRENTICES wanted to learn hairdressing business. 16 Telegraph ave.

BRIGHT young girl to take care of baby and assist with housework; wages $15. Phone Piedmont 3424.

COMPETENT help wanted. Mrs. Nelson's Employment Agency, 1256 Broadway; phones Oakland 1945, A 5664.

EXPERIENCED infant's nurse; best of references. J. B. Metcalf, 2225 Hearst ave., Berkeley.

EXPERIENCED bookkeeper and stenographer for a retail store. Box 5308, Tribune.

FOR reliable colored help, male or female. Phones A 5528, Oakland 4926. O. Hudson, Employment Agency, 855 Broadway, suite 25.

GOOD cook for family of four; must speak Spanish; must do washing and ironing; place is 9 miles from city, on car line; wages $25 per month. Box 14860, Tribune.

GIRL or woman for general housework, no washing; good home; steady place; wages $20 month. 1030 Grayson; San Pablo car to Grayson st.

GIRL for general housework; small family; heavy wash put out. Call 852 E. 19th st.; phone Merritt 2478.

GIRL 14 to 16 years to learn photographic work, also assist with light housework. 1501 Grove st., cor. 20th.

GIRL wanted for light housework in small family. 579 Valley st., near 23d and Telegraph ave.

GIRL for general housework; 3 in family; $20 per month. Call 1461 High st., Fruitvale.

GIRL for general housework. Telephone Piedmont 2244; 833 36th st.

LADIES, reliable home work applying transfers, spare time; $1.50 doz. upwards guaranteed. Room 816, West Bank Bldg., 839 Market st.

MIDDLE-AGED reliable woman for general housework; small family of adults. Box 14823, Tribune.

NEAT girl, 25 to 30 years, to take care of child; references. 137 or 108 Telegraph ave.

NEAT young girl for housework in Emeryville; wages $25. See party, 582 15th st.

NEAT girl for general housework. 960 Linden st.

RELIABLE steady girl or woman for general housework; 4 adults; good wages; German preferred. 2619 Russell st., Berkeley.

REFINED girl, 18 or 20, for housework and ironing; references required. Call 88 Bonita ave., on Piedmont car line.

RELIABLE girl, companion and light housework; no washing; two in family. Call at once, 963 Clay st.

SALESLADY experienced in outside work; steady work; good pay; 623-624 First National Bank building.

WANTED at once, experienced salesladies for laces, embroideries, shirtwists and fancy goods department; permanent position and good salary to right person. Schafer Department Store, Modesto, Cal.

WANTED—Laundress for institute, $45 per month; chambermaids, waitresses, young girls for housework, cooks, etc. Woman's Employment Exchange, 1266 Broadway; phones A 4959; Oakland 3859.

WANTED IMMEDIATELY—Experienced folder and numberer, in bookbinding establishment. Phone Oakland 915, or call Piedmont Press, 1166 Webster st., Oakland.

WANTED—Ladies to learn beauty culture, at California College of Hairdressing and Beauty Culture. 967½ Market st., S. F. Hair goods at lowest prices.

WANTED—A young girl or middle-aged woman for general housework; no cooking and no washing. Call at 162 6th st.; telephone Oakland 8977.

WANT girl to assist with light housework and go to school. 518 38th st., or phone Piedmont 2209.

We Can't Give It All

but we are going to give some Classified Advertiser a choice residence lot in Beautiful Berkeley. The finest view, the best climate, nicest streets, best citizens are found in Fairmount Park.

When you place a Classified Ad. in any paper why not place it in the OAKLAND TRIBUNE, and get a coupon.

We give away a beautiful lot July 4, 1910

Ask for full information!

HELP WANTED—FEMALE (Continued)

WANTED — Middle-aged lady; assist housework and care of aged lady; comfortable home for suitable person. 4218 Filbert.

WANTED—Instructor in Irish Crochet to give daily lessons. Apply Taft & Pennoyer, Clay st., Oakland.

WANTED—Girl for second work. Call before noon, 657 Walsworth ave.; telephone Piedmont 1925.

WANTED—Competent saleslady for infants' and childrens' wear. Box 14821, Tribune.

WANTED—Experienced girl waitress. 68 San Pablo ave.; call bet. 5 and 6.

YOUNG girl to assist in housework; little cooking; no washing. Phone Berkeley 2473.

SITUATIONS WANTED—MALE

WHEN the right employer begins to read the "situations wanted" ads., your should be "THERE."

A JAPANESE, excellent laundry boy, wants work in a family. 2208 Fulton st., Berkeley.

CARPENTER who can paint wants work with or without board, your price. 172 East st., San Francisco.

EXPERIENCED Japanese first-class laundryman wishes situation by hour or day, by contract or in private family. Fuji, 2311 Buena Vista ave., Alameda; phone Alameda 1574.

FIRST-CLASS Japanese wants washing and ironing by day. H. Frank; phone Merritt 207.

FIRST-CLASS gardener; references. 1733 7th st.

HONEST Japanese boy wants position as cook and housework. Phone Oakland 7136.

IF you want a first-class, all-round gardener call at 806 E. 14th st., or phone Merritt 560; A. Dias.

JAPANESE cook, with 15 years' experience, suitable to any styles, desire position; with good reference. Frank Tatsumi, 1611 San Pablo ave., Oakland.

JAPANESE school boy wants work in the evening to wash dishes or some other work. 604 E. 12th st.; phone Merritt 2593.

JAP boy wants position of school boy or night and morning work. Phone Oakland 1797; W. M.

JAPANESE, honest boy, wishes position as cook and housework. 917 7th st.; phone Oakland 8116.

JAPANESE wants place; good cook and washing, ironing. Tel. Oakland 2127.

PLASTERER wants work; old or new work; by day or contract; cheap. Box 14829, Tribune.

WILL pay anyone $25 commission who will help me secure a steady fair paying position as janitor or porter in store or office building; do not drink; am neat, quick worker; good references. Box 14831, Tribune.

WANT situation as stableman; age 30 years; thoroughly acquainted around horses. Box 14903, Tribune.

YOUNG man, 19, wants employment; store or office, willing and obliging; reference. Address 1056 Jackson; phone Oakland 6632.

SITUATIONS WANTED—FEMALE

WHEN the right employer begins to read the 'situations wanted" ads., your should be "THERE."

CLASSIFIED ADS IN THE TRIBUNE PAY BIG RETURNS FOR THE MONEY INVESTED.

A GERMAN widow wishes position as housekeeper for widower; no objection to one or two children; or take care of an invalid lady or gentleman. P. O. Box 125, Fruitvale, Cal.

A WOMAN who is a good cook, seamstress, housekeeper and willing to make herself useful, would like a position; will go to the country. Phone forenoons to Oakland 5045.

A LADY wanted to take care of children, easy, while parents go to entertainment; references. Phone Berkeley 1604.

AN experienced stenographer would like position as stenographer or typist, salary to begin with $40. Box 10528, Tribune.

A WOMAN will do housework for a home and small wages; can give reference. Address 2439 9th st., West Berkeley.

A COMPETENT stenographer, 2 years' experience in law work; neat and accurate. Box 10511, Tribune.

A GOOD reliable woman wants day's work, washing. Address 656 Kennedy st., E. Oakland.

A GERMAN lady wants work on Friday or Saturday; one day or half-day. 566 Hobart st.

APPRENTICE girl on gentleman's coats. Apply 4080 West st., near 40th.

A JAPANESE school girl wants a position. Oakland 3916.

CLASSIFIED ADS IN THE TRIBUNE PAY BIG RETURNS FOR THE MONEY INVESTED.

SITUATIONS WANTED—FEMALE (Continued)

COMPETENT stenographer and typist desires position; now employed in San Francisco, but desires to work in Oakland account residence here. Address Box 15280, Tribune.

COPYING, interpreting, translating; Mrs. D. J. Harp, Spanish and English lessons given. 957 Jefferson st., Oakland.

COLORED lady wants day work; good laundress. Phone Oakland 6458.

EXPERIENCED dressmaker and seamstress wishes to go out by the day. Phone Oakland 8, A 4535.

EXPERIENCED woman wants work by the day. Phone Merritt 2478.

FIRST-CLASS cook and second girl at Parkhurst & Ramage's, 404 9th st.; Oakland 7737.

GIRL for general housework; cooking. Call 1568 Atlantic st.

REFINED woman wants position as housekeeper where husband can board; best references. Box 5392, Tribune.

SWEDISH girl wants position as general housework. 469 37th st., Oakland.

STRONG woman wants work by day 573 15th st.; phone Oakland 8407.

SITUATION by neat woman; good cook; wages $25. Box 14861, Tribune.

RELIABLE woman; good cook. 862 Broadway.

WOMAN of refinement wishes position as nurse and companion for lady. 1530 Allston way, Berkeley.

WANTED—To care for child by competent, willing woman; references. Box 13004, Tribune.

WOMAN wants day work; washing, ironing. Call at 843 West st.; call any time.

WOMAN wants washing or housecleaning, $1 day. Mrs. V., 556 3d, near Clay.

YOUNG lady wants day work; housecleaning, washing, ironing and rooming-house cleaning. Phone Home A 3273.

YOUNG girl desires position as nurse girl or chambermaid. Address Miss Eugenia Mall, 2438 9th st., Berkeley.

YOUNG woman willing to work wants housework in small family. Box 14851.

YOUNG lady wants plain washing by the day. 1037 Magnolia st.

SALESMEN—SOLICITORS

GOOD solicitors earn $30 weekly with our proposition. If interested call room 804, Union Savings Bank bldg.

"IVEYWOOD."
A Salesman's Opportunity.
We want ten live, red blood lot salesmen who are capable of earning $500 per month; prospects furnished; Iveywood sells itself.
See Mr. Eggleston.
MINNEY-MORSE COMPANY,
1259 Broadway.

WANTED—Ladies and gentlemen to sell watches, jewelry on easy payments; salary and commission; good reference required. 528 12th st., room 212, call 4 to 7.

AGENTS WANTED

LADIES' or gents' swell coupon offer. Merscreau Photo, 1068 Broadway.

THE right man can find steady and remunerative employment; A 1; leads furnished. 623-624 First National Bank building.

EMPLOYMENT OFFICES

A—AT Universal Employment Agency, 528 9th st.; phones Oak. 2552, A2552; selected male and female help.

AA—CHAS. YUEN CO., Chinese-Japanese Emp. Agents, 332 5th st., phone Oakland 2248, for best help.

AN oldest Japanese employment office, 311 7th st., Oakland 5522; Home A-3522.

JAPANESE employment and house-cleaning office, 819 7th; phone Oakland 3916.

BEST service, best workmen, best prices at TRIBUNE Job Printing Department, 8th and Franklin sts.

DAY AND CONTRACT WORK

A—CORBETT & BAYLES, general contractors, jobbing, store fittings. 1114 Franklin; phones Merritt 2708; Oakland 2739.

CLASSIFIED ADS IN THE TRIBUNE PAY BIG RETURNS.

ANY kind roofs repaired or painted. A. Hillman, 506 12th, drop postal card.

GEO. C. HITCHCOCK, general contractor; store and office fitting; jobbing. Res., 706 39th; phone Piedmont 686.

PLUMBING and repairing; estimates given; all work guaranteed. W. Loane & Son, 423 65th st.; phone Piedmont 4406.

PAINTING, papering, tinting; low prices. Kempen & Co., 461½ Madison st. Phone Oakland 8266.

DRESSMAKERS

FASHIONABLE dressmaking and ladies' tailoring, evening gowns, princess dresses, work guaranteed; prices reasonable. 1352 Brush, cor. 17; Oak. 7798.

FASHIONABLE dressmaking, reasonable prices. 1835 Adeline st.; phone A 2508.

HIGH-CLASS dressmaking. Mrs. Grace Manker, 1115 Bdwy., rm. 20; phone Oakland 8393.

FOR SALE—MISCELLANEOUS

AA—FULL dress and tuxedo suits rented for all occasions in fine condition. $2.50; cash paid for men's clothing. California Loan Office, 841 Broadway. Phone Oakland 2191.

ALL kinds of second-hand clothing bought and sold. Mrs. Evans, 533 8th st.

BIG 6 SOX, 6 pair wear 6 months; $1. Litholin waterproof linen collars, 25c. Tom Ronald, 1234 Broadway.

AN elegant mahogany bureau and chiffonier, cost $300; mahogany desk and parlor set. 1373 Hardison.

BABY chicks every day; shipped anywhere; large lots. Stansfield, 3401 E. 14th st., Fruitvale.

BARRED ROCK eggs, $1 setting. 1729 13th ave.; phone Merritt 2978.

BOYS' new white shirts 10c each, also new washboards 15c. 374 12th st.

COUNTERS, show cases, electric coffee mill, cash register, McCaskey account register. 672 4th st.

COMPUTER scales and cheese cutters for sale. Phone Berkeley 2491.

FOR SALE—Fine family horse, 5 years; $150; bay; fast driver; will stand without hitching. Can be seen at 1427 Fremont ave., Fruitvale.

FOR SALE—Bargain; a Pirard piano; used only short time; owner going away; price $180. Phone Merritt 796.

FIVE H. P. stationary gas engine for sale cheap. Can be seen at 1229 Franklin st.

FAT MAN'S STORE—Large sizes in shirts and underwear. 1284 Broadway.

FOR SALE—Turkey, duck, goose eggs for settings. Box 391, San Leandro.

FOR SALE—Three Backus gas logs, new. F. Kelly, 1236 Milvia st., Berkeley.

FINE stove very cheap. Kempen, 461½ Madison st.

HIGHEST cash price for second-hand furniture. Oakland 3376, Home A-2504. Marshall Furniture Co. 1051 7th st.

MOVING PICTURE equipment, opera chairs, machine, etc.; sacrifice. Owner, 120 Glen ave., Oakland, near Piedmont Key Route.

OAKLAND POUND, 26th and Peralta sts. —Hunting and house dogs. Both phones.

PRIZE runt pigeons for sale cheap. Wood's stock. 656 53d st., near Shattuck.

PHOTO studio for sale or lease in Oakland. Address 59 Blake Block.

Roller Canaries

Just received. Heger, 515 San Pablo.

SECOND—HAND doors; all kinds of window sash for porches, skylights, window weights, store fronts, gas fixtures; water, gas and sewer pipes; also two barber chairs cheap. Israel Bernstein, prop., 3905 E. 14th st., cor. 39th ave., Fruitvale.

THOROUGHBRED white leghorn hatching eggs; bred for laying; 13 $1. E. F. Pegg, 444 51st st., Oakland.

THE Bridges Furniture Co. has moved to 401 8th st.; everything in furniture cheap.

$406 PIANO for $150; sickness account of sale. Box 14839, Tribune.

$55—FINE fresh Jersey-Durham cow; young, gentle, rich milk; $45 without the calf, bargain. 1311 Alcatraz.

170 VICTOR records, all first-class condition, for $30. Call after 2 p. m., 457 4th st.; shooting gallery.

300 PAIRS of U. S. army shoes at $1.85 pair. Apply M. Schneider, 953 Washington st.

WANTED—MISCELLANEOUS

ALL kinds of cast-off clothing wanted; will pay the highest price; write or phone, we will call. H. Goldberg, 963 Harrison st.; phone Oakland 4586.

AA—Top price for your cast off clothing. Ring up Rotka, 819 Broadway; phone Oakland 2760.

A—HIGHEST price for men's clothes and shoes. 534 Washington; phone O. 6793.

COUNTERS, shelving, store fixtures, showcases, office furniture, safes, etc., any kind or amount. Eastern Auction Hall, 1546-1552 Bdwy.; phones A-1154, O. 5244.

DON'T sell your household goods until you see J. Coleman, 412 11th st., where you will realize more for it. Phone Oakland 3268.

FURNITURE WANTED—We will give you more for your furniture and household goods than you can get elsewhere. J. A. Munro & Co., 1097 Clay st., Oakland; telephone Oakland 4671; 911 Phelan Building, S. F.; Tel. Douglas 441.

CLASSIFIED ADS IN THE TRIBUNE PAY BIG RETURNS FOR THE MONEY INVESTED.

FURNITURE wanted—The Eastern Auction Hall is the market for second-hand furniture and general merchandise; highest cash prices paid, or will trade. 1552 Broadway; phones Oak. 5244, Home A-1154. W. F. Howlett & Co., props.

IF you must have the most money for your furniture, merchandise, etc., call up Oakland Auction Co., Meysel & Meysel, auctioneers; they will pay you the cash or sell on commission. 359-363 13th st., near Franklin; phones Oakland 4479; Home A-4479.

WANTED—One 500 Jubilee incubator in good order. G. E. Miner, county line, San Pablo ave.; phone Berkeley 5573; P. O., Rust.

WANTED AT ONCE—6 8-ft. floor show cases, plate glass; will pay cash. 1249 Broadway.

WANTED—At once, National cash register; will pay cash. Box 15844, Tribune.

WANTED—Second-hand upright piano for $75 to $100 cash. Box 14907, Tribune.

500 TO 1000 lbs. tea lead or good clean pipe cuttings wanted. Tribune office, 8th and Franklin sts.

BUSINESS CHANCES

CLASSIFIED ADS IN THE TRIBUNE PAY BIG RETURNS FOR THE MONEY INVESTED.

FOR SALE—Bakery, confectionery and icecream parlor; best location on main street; good business; must go away on account of sickness; also house and lot for sale. Apply Box 14852, Tribune.

FOR SALE at a bargain, grocery, fruit and notion store, with living room; rent $12. R. W. Sweet, owner, 2107 Filbert st., near San Pablo; phone B 1578.

FOR SALE—Three acres of fruit land, with all of farming implements on place at San Leandro. John Silva Neto, 53 Preda street.

FOR SALE—Nice clean stock groceries; corner store at Key Route station; $500 or trade for vacant lot. Phone Piedmont 4789.

FINE chance in centrally located market with grocery, produce and fish departments. Box 14868, Tribune.

GENERAL mdse., country; good clean stock, good buildings, good little town; established and growing trade; prosperous and growing section of Mendocino Co.; man and wife can handle; sell or exchange for bay property. See owner, 1742 Grove st., Berkeley.

LOOK! LOOK! LOOK!
GREAT BUSINESS CHANCES. ONE SALOON AND RESTAURANT COMPLETE; SNAP. SELECT SALOON AND ESTATE OPPORTUNITIES. C. S. REAL ESTATE OPPORTUNITIES. C. S. MOORE, ROOMS 601, 602 WESTBANK BLDG., SAN FRANCISCO.

PARTNER in established electrical business; must have experience and some capital. 411 11th st.

SNAP—For sale, new grocery stock, with nice fixtures, horse, wagon and harness, all new, rent cheap, with living room; terms cash or exchange; want cottage 5 rooms in East Oakland. Call 1375 Irving ave., near 25th ave., E. Oakland.

SALOON for sale cheap; N. E. corner 5th and Magnolia.

WANT a partner in contracting business; must have some capital; have plenty of work on hand. Box 10501, Tribune.

INVESTMENTS

DO you want an interest in one of the largest and best electric power propositions in the West? Write for particulars, Sacramento River Power Co., 202 Union Savings Bank Bldg., Oakland.

25 to 50 per cent on your money; will guarantee 6 per cent, with ample real estate security; proof on request. Box 15570, Tribune.

MONEY TO LOAN

LOWEST RATES ON LOANS FROM $10 TO $200

on Furniture, Pianos, Horses and Vehicles. Loans made the same day you make application. Everything private and confidential. We make no inquiries of your friends or your neighbors. All that we require is that you are the lawful owner of the security that you wish to get a loan on. Loans made from one month to a year. You pay only for the time you keep the money. We make no advance charges. You get the full amount in cash. If you are in need of any money call at our offices, or phone, and we will attend to your wants immediately.

HOUSEHOLD LOAN CO.

ROOMS 518 AND 519, FIFTH FLOOR, FIRST NATIONAL BANK BLDG. Broadway, San Pablo and 14th. Phone Oakland 6980 or Home A-3560. SAN FRANCISCO OFFICE, ROOM 357, PACIFIC BUILDING.

MONEY to loan on REAL ESTATE any amount

QUICK ACTION

H. M. JOHNSON, Mgr. Loan Dept.

Minney-Morse Co.

(FORMERLY M. T. MINNEY CO.)
1259 Bdwy. Phone Oakland 5621.

Loans on Furniture PIANOS, VEHICLES, WAREHOUSE RECEIPTS OR OTHER SECURITY, WITHOUT REMOVAL FROM YOUR POSSESSION. Our specialty—loans in small amounts, FROM $10 TO $200.

All our dealings strictly confidential. All applications given prompt attention. You pay us in small monthly installments, having option to pay us in full any time, thereby saving a discount to yourself.

We are the company with the reputation for the most reasonable rates. Phone or call and get details.

MUTUAL Loan Co.

No. 5 Macdonough Bldg.

CORNER 14TH AND BROADWAY. PHONES OAK. 5912, OR HOME A-4924.

Loans on Furniture, Etc. PEOPLE'S LOAN CO.

218 Bacon Blk 3d Floor Phone Oakland 5942

LOANS ON FURNITURE, PIANOS, ETC., MADE SAME DAY AS APPLIED FOR; we will give you the best terms in the city; NO PUBLICITY; pay on loan as you wish, interest reduced with each payment; no commission charged.

KEYSTONE BROKERAGE CO.,
460 13th st., room 12; Phone Oakland 6196.

Building Loans

Do you own a lot? If so I will loan you the money to build your house. Wm. B. West, Bacon Bldg. Arcade.

Koenig & Kroll,

878 Broadway, will be pleased to receive applications for loans $500 up.

Salary Loans

ROOM 5, SMITH BROS. BLDG., 460 13th street.
GOLDEN WEST LOAN CO.

MONEY to loan on furniture without removal; low interest; easy payments; strictly confidential. P. O. box 183, Alameda.

MONEY loaned on estates; interests of heirs purchased; everything strictly confidential. Postoffice box 216, Oakland.

MONEY advanced salaried people permanently employed; low rates; easy terms; confidential. D. D. Drake, Bacon Block, Room 13.

A BUILDING loan of $1500 to $2500, 6 per cent flat mortgage. Full particulars to Box 15583, Tribune.

SALARY AND FURNITURE LOANS

We make loans in $10 and up to men and women who are honest and work steady and faithfully. That is all the security we require for a reasonable amount. If you are behind with some of your bills see us. Our charges are reasonable and you can return the money to us in small payments on your pay days. Our plan helps you to get out of debt. We also loan to those owning pianos and other furniture. No furniture disturbed. Loans made immediately. No unnecessary publicity or red tape. Courteous treatment.

PACIFIC LOAN CO.

THE STANDARD LOAN OFFICE.
R. E. Cruzan, Manager.
Room 806 Bacon building.
12th and Washington sts.
Phone Oakland 4609.

For lowest rates and best terms on pianos and furniture, see W. F. O'Banion,

458 8th st. Oakland 4469.

Salaried People

MEN AND WOMEN

Can borrow at lowest rates without endorser; strictly confidential.
ROOM 24, BACON BLOCK.
Oakland Discount Co.

MONEY loaned salaried people, women keeping house and others, upon their own names, without security, cheapest rates, easiest payments; offices in 60 principal cities; save yourself money by getting our terms first. Colman's, 460 13th st., room 9, Oakland; Phelan Bldg., room 951, San Francisco.

LOANS ON FURNITURE AND PIANOS, YOU RETAIN POSSESSION AND REPAY SMALL AMOUNT EACH MONTH; OUR BUSINESS IS STRICTLY CONFIDENTIAL. STRINGER LOAN CO., 1015 1-2 Broadway, Rm. 11, Phone Oak. 8169.

OAKLAND LOAN AND TRUST CO.—Salary and other loans; established 10 years. Room 26, 1002½ Broadway. Hours 9 to 4.

MONEY TO LOAN—In amounts from $1000 and up; reasonable rates. F. A. Will, 476 16th st., Oakland, Cal.

$3500—TWO $1800 loans on first mortgage; per cent net. Wentworth & Co., 1503 Grove, cor. 20th and San Pablo.

DON'T borrow on salary until you see me. F. A. Newton, 613 Union Savings building.

$1,000 TO loan on improved real estate; North Oakland. Inquire 2141 Linden st.

$50 to $10,000 on real estate. V. Wehe Co., 11 Telegraph ave.

MONEY WANTED

$1,150 BUILDING loan wanted 5-room cottage; no agents. Box 14834, Tribune.

We place money immediately on gilt-edge security, how much have you to loan? H. M. Johnson, mgr. Loan Dept.

MINNEY-MORSE CO.,
(Formerly M. T. Minney Co.),
1259 Bdwy. Phone Oakland 5621.
Or write us the amount.

WANTED—To borrow $500 on city property. Box 14867, Tribune.

CLASSIFIED ADS IN THE TRIBUNE PAY BIG RETURNS.

BUYERS' GUIDE

PATRONIZE LOCAL MERCHANTS

LITTLE hungry? Why not have a squab or chicken dinner? We make a specialty of them; price 60 cents. 7th and Broadway.

MILLINERY—Hats trimmed at your own home. Phone Oakland 6068.

CEMENT WALKS

LET me figure with you on the cement work around your house; a neat walk, set of steps, an attractive entrance or lawn walks. F. E. Nelson; phone Berkeley 5616.

DRAYAGE AND STORAGE.

JAS. HENNEBERRY does all kinds of draying. Office, 428 6th st.; phones, Oak. 864, A 1564; res. Oak. 4080, A 2746.

OWENS EXPRESS CO.
Baggage and Furniture moved. Pied. 4535, Oak. 5690, Home A-4680. Office, 539 17th st.

DRESSMAKERS.

MARIE ROMELL—Ladies' tailor made suits, latest styles; Parisian modes. 820C Telegraph ave. Phone Oak. 7284.

PERCIVAL Dressmaking School; diplomas given. 1068 Washington st., over Lace House.

ELECTRICAL WORK — FIXTURES
OAKLAND ELECTRICAL CO., INC.
406 12th. Phones Oakland 341; A-4841.

HAIR GOODS.

CHARLES HOFFMAN & CO., importers of human hair. Manufacturers of wigs and all kinds of hair goods. 478 Thirteenth st.; phone Oakland 5806.

IF you want home cooking try the little Gem, opposite 1st st. depot. 425 1st street.

LOCKSMITHS.

FOR door-openers and keys, Key Works, 861 Clay st.; phones Oakland 6717, A 2574.

LAUNDRIES

35c—ROUGH DRY PER DOZ.—35c. Special rates family washings. Gents—Specially low list—Ladies. Phones, A 3932; Oakland 2932.

TOKYO LAUNDRY, FIRST-CLASS WORK; family rates. 1730 Filbert st. Phones Oakland 2068, Home A-2282.

TOGA LAUNDRY, 1685 7th st.; phones Oak. 5084, A 1219; delivery everywhere.

Union Laundry Co.

Best Japanese laundry on coast; all work done with care and dispatch at lowest prices; wagon calls daily. 1960 Union st. Phones—Oakland 2958, A-3058.

MOTORCYCLES AND BICYCLES.

ALWAYS IN FRONT—Pierce motors and bicycles; ride the Pierce, vibrationless motor and cushion frame bicycle. J. T. Glick, 312 San Pablo.

SARATOGA HOUSE—Furnished rooms, $1.50 per week and up. 670 Broadway; B. Casadebat, prop.

SHOE REPAIRING.

BY machine, while you wait. S. M. Somerville, 215 San Pablo ave.

UMBRELLAS AND PARASOLS

Made, re-covered, repaired. Whitta Umbrella Fry, 806 San Pablo. O. 3009, A 2460.

UNION WINDOW CLEANING CO.—Windows cleaned and floors scrubbed at reasonable rates. 466 11th st.; phones Oakland 366 and A 4866.

**UPHOLSTER

Oakland Tribune

Member American Newspaper Publishers' Association.

W. E. DARGIE, President.
JOHN F. CONNERS, Managing Editor.
J. CLEM ARNOLD, Business Manager.

Every evening and morning. Morning TRIBUNE (six days a week), 50c per month.

Evening TRIBUNE and Sunday TRIBUNE, 65c a month by carrier. One year, $7.80. Single copy, 1c.

Entered at Oakland Postoffice as second class matter.

Sample copies free on application.

Publication Office, TRIBUNE Building, corner of Eighth and Franklin streets. Telephone Oakland 520.

Home Phones — Advertising Department, A-2151; Subscription Department, A-2158; Circulation Complaint Department, A-4641; Editorial Department, A-2157; City Editor, A-2155.

Branch Office, 1058 Broadway; Phone Oakland 797.

San Francisco Office, 789 Market street, near Fourth; Phone Kearny 5810.

Berkeley Office, 2138 Center street; Telephone Berkeley 180.

Alameda Office, Schneider's Stationery Store, corner Park street and Santa Clara avenue; Telephone Alameda 569.

Fruitvale Office, Dawson's Drug Store, Fruitvale avenue and East Fourteenth street; Telephone Merritt 77.

Melrose Branch Office, Eagle Drug Store, corner Forty-seventh avenue and East Fourteenth street; Phone Merritt 58.

Fitchburg Branch, Callan's Drug Store, East Fourteenth and George streets; Phone Merritt 589.

Elmhurst Branch, Phillips & Phillips, druggists, East Fourteenth street and Bay View avenue; phone Merritt 797.

Richmond Branch, Eudey & Freemans, 704 Macdonald avenue.

San Jose Agency, 96 North Second street; Telephone Blue 1331.

Manager Foreign Advertising, Williams & Lawrence, New York—Brunswick Building, Fifth avenue and Twenty-sixth street; Chicago—1304 Marquette Building, Will T. Cresmer, Representative.

TO SUBSCRIBERS.

Subscribers failing to receive their paper within a reasonable hour after publication will please report the same to THE TRIBUNE Office by telephone, and a special messenger will be dispatched with a copy of THE TRIBUNE at once.

Manuscripts or photographs submitted to the editorial department for consideration must have stamps enclosed to ensure the return of same if not accepted.

MORNING TRIBUNE.

Entered as second class matter February 21, 1908, at the Postoffice at Oakland Cal., under act of Congress March 3, 1879.

You Can

TELEPHONE a "Want" to

The Tribune

Call Classified Department

Oakland 528
Home A2151

All advertisements intended for continuous insertion under heading "TOO LATE FOR CLASSIFICATION," 10c a line daily.

All advertisements ordered by telephone for a definite number of insertions will be charged for the time specified, subject to no rebate on discontinuance order before expiration date.

All advertisers should retain counter checks given, as no mistake will be rectified without presentation of these receipts.

No orders recognized for advertisements for insertion "Till Forbid."

THE TRIBUNE does not guarantee the insertion of all advertisements in early mail editions.

No charge made for box rental to patrons answering advertisements requesting answers to certain box numbers.

Special Notice

Patrons of THE TRIBUNE are particularly cautioned against paying money in advance for any advertising to be placed in THE TRIBUNE unless solicitors can produce written authorization from the Business Manager.

TRIBUNE PUBLISHING CO.

GRADUATE MASSEUR

ALBERT TRUEB — European - trained masseur. Refers to Dr. Crowley, Dr. Buteau and Dr. Hamlin. Phone Piedmont 2399. Gives treatment at your home.

DETECTIVES

PRIVATE DETECTIVE BUREAU—Investigations of every kind and character; operatives and watchmen furnished. Room 19, Bacon Block.

STENOGRAPHERS

ANNE E. MARTIN, PUBLIC STENOGRAPHER — NOTARY PUBLIC. Room 47, 969 Broadway.

LOST AND FOUND

If you lose anything, advertise it here. It will be returned to you if an honest person finds it. Remarkable recoveries are brought about every day through this column.

THE TRIBUNE Offices—Eighth and Franklin and 1058 Broadway.

The Law—Section 485, Penal Code of California, is strict in requiring finders of lost property to seek the owners through advertisement and otherwise, and failure to do so, if it can be proven, involves a severe penalty.

A BLACK feather boa was lost between St. Mark Hotel on 12th or San Pablo. Return to 1117 Union st., Alameda; reward.

FOUND—A gun leather case. Owner can have same by identifying it. 1113 San Pablo ave.

LOST—A round solid gold brooch set with three clusters of amethysts, on the morning of Feb 9th, along the north line of 15th st. to Jackson st., west line of Jackson to 13th, along north line of 13th to the Narrow-gauge depot. Return to F. A. W., 476 10th st. Oakland, Cal., and receive reward.

LOST—at 40th st. and Piedmont ave., lady's gold watch; engraved "E. M. G." Return to 4042 Piedmont ave., phone Piedmont 27, reward.

LOST—White Spitz, male, last Jan. 30, answers to "Buster", license on right foot. Return 1613 Adeline st.; reward.

LOST—Lavender handbag, containing watch, keys, money. Reward. 120 Blair ave., Piedmont, phone Piedmont 1420.

LOST—Three-months-old fox terrier, "Tip." Reward if returned to 1936 Summit st., near 29th.

A YELLOW and white collie dog, license on front foot, No. 1677. Return to 792 14th st., reward.

LOST—Umbrella; Owl Drug Store, handle "M. W." Return 296 Lee st., reward.

LOST—Return fox terrier "Tux," 1305 Telegraph; reward.

MINK neckpiece on East 14th st., near Fruitvale ave., Friday afternoon. Finder please communicate with Box 14820, Tribune, liberal reward.

WILL the lady who picked up the purse dropped at 12th and Broadway please return same to 1018 Oak st.? Liberal reward; no questions asked.

HOUSE MOVERS

F. E. HENDERSON—Raising, moving; buildings bought and sold. 461 12th st. Phones—Oak. 2667, Home 5153.

J. J. TIGE—House mover, 957 39th st. Phone Piedmont 2632.

JOHNSON & SHAW, law office, 915 Union Savings Bank bldg. Phone Oakland 1401.

PERSONALS.

A merchant would not think a woman very wise if she purchased a yard less silk for a gown than she needed—even if it were very fine silk. Nor is the merchant wise to purchase a column less advertising space than he needs, even if it is very fine advertising space—and costly.

ANY poor girl in need of a friend, a home or advice, is invited to call or write the matron of The Salvation Army Home, Beulah Heights, Cal. Phone Merritt 3827.

ELECTRIC treatment and massage for rheumatism and nervous diseases. 1116 Broadway, room 39.

ELECTRIC bath and massage for rheumatism, etc. Mrs. Johnson, nurse, 605 10th st.

GAS Consumers' Ass'n. reduces your bill 15 to 30 per cent. 358 12th st.

Hairdressing - Manicuring

Scalp treatment, hair work. 308 San Pablo, apt. 10. Phone Home A-3447.

INSTRUCTION given in every branch of the hairdressing profession. 16 Telegraph ave.

JEFFERSON TAILORING CO.—Ladies and gents' cleaning, dyeing, repairing; suits pressed 50c. 1107 Jefferson; A 2818.

L. S. CLARK, attorney-at-law, 851 Jackson st. Consultation free. Open evenings.

MISS F. M. MAYNARD—Electrolysis, scalp treatment, etc. 466½ 13th st., over Chinn-Beretta's; phone Oak. 3399.

SANITARIUM treatments and massage; special attention to rheumatic and nervous cases; also tonic treatments. Rooms 11, 12, 14, 14½, 475½ 10th st.

TWO old Alaskans going to Idlivrod; see us about transportation to the richest gold field yet discovered in Alaska; will take both ladies and gentlemen. Box 14877, Tribune.

UNCALLED for suits, trousers and overcoats at less than cost at Chas Lyons, The London Tailor, 953 Broadway, bet. 9th and 10th sts., Oakland.

NOTARY PUBLIC

AA—V. D. STUART, notary public; money to loan. Tribune office, 8th and Franklin. Phone Oakland 528.

UNPAID WAGES COLLECTED

OAKLAND Adjusting Co., No. 218 Bacon Block; attachments, suits, bad debts collected everywhere; vigorous work, quick action, prompt returns.

GENERAL NOTICES

HALL for rent Tuesday evening, Feb. 22; best floor in Oakland. Apply Janitor, Lincoln Hall, 13th near Broadway.

HELP WANTED—MALE

BRIGHT boy to learn shirt-cutting trade. Thos. E. Kent, 832 Oak st.

DRIVER, experienced in cleaning and dyeing business; good proposition. Apply to Domestic Dye Works, 321 6th street.

FEW MEN WANTED—Cash weekly made attending to our advertising material for your locality; no canvassing. Dept. 213 Pandora Mfg. Co., London, Ont.

FIVE boys with wheels: $20 to $40 per month. Red Line Messenger Co., 970 Franklin.

MEN and women wanted to feed Manhattan Stock Poultry Food, Red Ball brand.

SOLICITORS make 200 per cent. 957 Broadway, room 25, Oakland.

WANTED—Your work pays the expense to learn a trade that pays $5 a day in a few months' time—electricity, automobile, plumbing, bricklaying, actual contract jobs; 200 students last year. United Trade School Contracting Co., 1623 Market st., San Francisco.

WANTED—Two educated men of good address to represent new educational movement; guaranteed income. Box 14869, Tribune.

WANTED—Japanese school boy to assist morning and evening; sleep home. Phone Piedmont 1225.

HELP WANTED—FEMALE

ALL ladies desiring work, register and work will be furnished at J. R. Evans' Sunset Employment Office, 420 6th st.; Oakland 4631.

ALL kinds of first-class help wanted. New Oakland Employment Office, 662 7th st.; phone Oakland 3302; Home A1259.

ALL kinds of help furnished at once. Evans Employment Office, 538 8th st.; phones Oakland 2516; A 2046.

A SECOND girl; best of references required. J. B. Metcalf, 2225 Hearst ave., Berkeley.

APPRENTICES wanted to learn hairdressing business. 16 Telegraph ave.

BRIGHT young girl to take care of baby and assist with housework; wages $16. Phone Piedmont 3424.

COMPETENT help wanted. Mrs. Nelson's Employment Agency, 1256 Broadway; phones Oakland 1946, A 5664.

EXPERIENCED infant's nurse; best of references. J. B. Metcalf, 2225 Hearst ave., Berkeley.

EXPERIENCED bookkeeper and stenographer for a retail store. Box 6308, Tribune.

FOR reliable colored help, male or female. Phones A 5538, Oakland 4926. O. Hudson, Employment Agency, 855 Broadway, suite 35.

GOOD cook for family of four; must speak Spanish; must do washing and ironing, place is 9 miles from city, on car line; wages $25 per month. Box 14860, Tribune.

GIRL or woman for general housework, no washing; good home; steady place; wages $20 month. 1030 Grayson; San Pablo car to Grayson st.

GIRL for general housework; small family; heavy wash put out. Call 852 E. 18th st.; phone Merritt 2478.

GIRL 14 to 16 years to learn photographic work, also assist with light housework. 1501 Grove st., cor. 20th.

GIRL wanted for light housework in small family. 579 Valley st., near 23d and Telegraph ave.

GIRL for general housework; 3 in family; $20 per month. Call 1461 High st., Fruitvale.

GIRL for general housework. Telephone Piedmont 2244; 838 36th st.

LADIES, reliable home work applying transfers, spare time; $1.50 doz. upwards guaranteed. Room 816, West Bank Bldg., 839 Market st.

MIDDLE-AGED reliable woman for general housework; small family of adults. Box 14828, Tribune.

NEAT girl, 25 to 30 years, to take care of child; references. 137 or 108 Telegraph ave.

NEAT young girl for housework in Emeryville; wages $25. See party, 582 45th st.

NEAT girl for general housework. 950 Linden st.

RELIABLE steady girl or woman for general housework; 4 adults; good wages; German preferred. 2619 Russell st., Berkeley.

REFINED girl, 18 or 20, for housework and ironing; references required. Call 38 Bonita ave., on Piedmont car line.

RELIABLE girl, companion and light housework; no washing; two in family. Call at once, 963 Clay st.

SALESLADY experienced in outside work; steady work; good pay; 623-624 First National Bank building.

WANTED at once, experienced saleslades for laces, embroideries, shirtwaists and fancy goods department; permanent position and good salary to right person. Schafer Department Store, Modesto, Cal.

WANTED—Laundress for institute, $45 per month; chambermaids, waitresses, young girls for housework, cooks, etc. Woman's Employment Exchange, 1256 Broadway; phones A 4959, Oakland 3859.

WANTED IMMEDIATELY—Experienced folder and numberer, in bookbinding establishment. Phone Oakland 915, or call Piedmont Press, 1166 Webster st., Oakland.

WANTED—Ladies to learn beauty culture, at California College of Hairdressing and Beauty Culture. 967½ Market st., S. F. Hair goods at lowest prices.

WANTED—A young girl or middle-aged woman for general housework; no cooking and no washing. Call at 162 6th st.; telephone Oakland 8077.

WANT girl to assist with light housework and go to school. 518 38th st., or phone Piedmont 3209.

We Can't Give It All

but we are going to give some Classified Advertiser a choice residence lot in Beautiful Berkeley. The finest view, the best climate, nicest streets, best citizens are found in Fairmount Park.

When you place a Classified Ad. in any paper why not place it in the OAKLAND TRIBUNE, and get a coupon.

We give away a beautiful lot July 4, 1910

Ask for full information!

HELP WANTED—FEMALE (Continued)

WANTED — Middle-aged lady; assist housework and care of aged lady; comfortable home for suitable person. 4218 Filbert.

WANTED—Instructor in Irish Crochet to give daily lessons. Apply Taft & Pennoyer, Clay st., Oakland.

WANTED—Girl for second work. Call before noon, 957 Walsworth ave.; telephone Piedmont 1925.

WANTED—Competent saleslady for infants' and childrens' wear. Box 14821, Tribune.

WANTED—Experienced girl waitress, 68 San Pablo ave.; call bet. 5 and 6.

YOUNG girl to assist in housework; little cooking; no washing. Phone Berkeley 2473.

SITUATIONS WANTED—MALE

WHEN the right employer begins to read the "situations wanted" ads., your should be "THERE."

A JAPANESE, excellent laundry boy, wants work in a family. 2208 Fulton st., Berkeley.

CARPENTER who can paint wants work with or without board, your price. 172 East st., San Francisco.

EXPERIENCED Japanese first-class laundryman wishes situation by hour or day, by contract or in private family. Fuji, 2311 Buena Vista ave., Alameda; phone Alameda 1574.

FIRST-CLASS Japanese wants washing and ironing by day. H. Frank; phone Merritt 207.

FIRST-CLASS gardener; references. 1753 7th st.

HONEST Japanese boy wants position as cook and housework. Phone Oakland 7136.

IF you want a first-class, all-round gardener call at 806 E. 14th st., or phone Merritt 550; A. Dias.

JAPANESE cook, with 15 years' experience, suitable to any styles, desire position; with good reference. Frank Tatsumi, 1511 San Pablo ave., Oakland.

JAPANESE school boy wants work in the evening to wash dishes or some other work. 604 E. 12th st.; phone Merritt 3593.

JAP boy wants position of school boy or night and morning work. Phone Oakland 1797; W. M.

JAPANESE, honest boy, wishes position as cook and housework. 917 7th st., phone Oakland 3116.

JAPANESE wants place; good cook and washing, ironing. Tel. Oakland 2127.

PLASTERER wants work; old or new work; by day or contract; cheap. Box 14820, Tribune.

WILL pay anyone $25 commission who will help me secure a steady fair paying position as janitor or porter in store or office building; do not drink; am neat, quick worker; good references. Box 14831, Tribune.

WANT situation as stableman; age 30 years; thoroughly acquainted around horses. Box 14908, Tribune.

YOUNG man, 19, wants employment; store or office; willing and obliging; reference. Address 1056 Jackson; phone Oakland 6632.

SITUATIONS WANTED—FEMALE

WHEN the right employer begins to read the "situations wanted" ads., your should be "THERE."

CLASSIFIED ADS IN THE TRIBUNE PAY BIG RETURNS FOR THE MONEY INVESTED.

A GERMAN widow wishes position as housekeeper for widower; no objection to one or two children; or take care of an invalid lady or gentleman. P. O. Box 125, Fruitvale, Cal.

A WOMAN who is a good cook, seamstress, housekeeper and willing to make herself useful, would like a position; will go to the country. Phone forenoons to Oakland 5045.

A LADY wanted to take care of children, easy, while parents go to entertainment; references. Phone Berkeley 1654.

AN experienced stenographer would like position as stenographer or typist, salary to begin with $40. Box 10528, Tribune.

A WOMAN will do housework for a home and small wages; can give reference. Address 2430 9th st., West Berkeley.

A COMPETENT stenographer, 2 years' experience in law work; neat and accurate. Box 10511, Tribune.

A GOOD reliable woman wants day's work, washing. Address 656 Kennedy st., E. Oakland.

A GERMAN lady wants work on Friday or Saturday; one day or half-day. 566 Hobart st.

APPRENTICE girl on gentlemen's coats. Apply 4080 West st., near 40th.

A JAPANESE school girl wants a position. Oakland 3916.

CLASSIFIED ADS IN THE TRIBUNE PAY BIG RETURNS FOR THE MONEY INVESTED.

SITUATIONS WANTED—FEMALE (Continued)

COMPETENT stenographer and typist desires position; now employed in San Francisco, but desires to work in Oakland account residence here. Address Box 15280, Tribune.

COPYING, interpreting, translating; Mrs. D J. Happ; Spanish and English lessons given. 957 Jefferson st., Oakland.

COLORED lady wants day work; good laundress. Phone Oakland 6458.

EXPERIENCED dressmaker and seamstress wishes to go out by the day. Phones Oakland 3. A 4535.

EXPERIENCED woman wants work by the day. Phone Merritt 3478.

FIRST-CLASS cook and second girl at Parkhurst & Ramage's, 404 9th st.; Oakland 7737.

GIRL for general housework; cooking. Call 1068 Atlantic st.

REFINED woman wants position as housekeeper where husband can board; best references. Box 5292, Tribune.

SWEDISH girl wants position as general housework. 469 37th st., Oakland.

STRONG woman wants work by day 573 15th st.; phone Oakland 8407.

SITUATION by neat woman; good cook; wages $25. Box 14861, Tribune.

RELIABLE woman; good cook. 862 Broadway.

WOMAN of refinement wishes position as nurse and companion for lady. 1830 Allston way, Berkeley.

WANTED—To care for child by competent, willing woman; references. Box 13004, Tribune.

WOMAN wants day work; washing, ironing. Call at 849 West st.; call any time.

WOMAN wants washing or housecleaning. $1 day. Mrs. V., 556 3d, near Clay.

YOUNG lady wants day work; housecleaning, washing, ironing and rooming-house cleaning. Phone Home A 8273.

YOUNG girl desires position as nurse girl or chambermaid. Address Miss Eugenia Mall, 2438 9th st., Berkeley.

YOUNG woman willing to work wants housework in small family. Box 14851.

YOUNG lady wants plain washing by the day. 1937 Magnolia st.

SALESMEN—SOLICITORS

GOOD solicitors earn $30 weekly with our proposition. If interested call room 904, Union Savings Bank bldg.

"IVEYWOOD,"
A Salesman's Opportunity.
We want ten live, red blood lot salesmen who are capable of earning $500 per month, prospects furnished; Iveywood sells itself.
See Mr. Eggleston,
MINNEY-MORSE COMPANY,
1259 Broadway.

WANTED—Ladies and gentlemen to sell watches, jewelry on easy payments; salary and commission; good reference required. 528 12th st., room 212; call 4 to 6.

AGENTS WANTED

LADIES' or gents' swell coupon offer. Mersereau Photo, 1068 Broadway.

THE right man can find steady and remunerative employment; A 1; leads furnished. 623-624 First National Bank building.

EMPLOYMENT OFFICES

A—AT Universal Employment Agency, 528 9th st.; phones Oak 2552, A2552; selected male and female help.

AA—CHAS YUEN CO., Chinese-Japanese Emp. Agents, 362 5th st., phone Oakland 2248, for best help.

AN oldest Japanese employment office, 311 7th st.; Oakland 5522; Home A-3522.

JAPANESE employment and house-cleaning office, 319 7th; phone Oakland 3916.

BEST service, best workmen, best prices at TRIBUNE Job Printing Department, 8th and Franklin sts.

DAY AND CONTRACT WORK

A—CORBETT & BAYLES, general contractors, jobbing, store fittings. 1114 Franklin; phones Merritt 2708, Oakland 2739.

CLASSIFIED ADS IN THE TRIBUNE PAY BIG RETURNS.

ANY kind roofs repaired or painted. A. Hillman, 506 12th; drop postal card.

GEO. C. HITNHOOK, general contractor; store and office fitting; jobbing. Res., 706 39th; phone Piedmont 683.

PLUMBING and repairing, estimates given; all work guaranteed. W. Loane & Son, 423 65th st.; phone Piedmont 4406.

PAINTING, papering, tinting, low prices. Kempen & Co., 461½ Madison st. Phone Oakland 8266.

DRESSMAKERS

FASHIONABLE dressmaking and ladies' tailoring, evening gowns, princess dresses; work guaranteed; prices reasonable. 1352 Brush, cor. 17. Oak. 7798.

FASHIONABLE dressmaking; reasonable prices. 1835 Adeline st.; phone A 2508.

HIGH-CLASS dressmaking. Mrs. Grace Manker, 1115 Bdwy., rm. 20; phone Oakland 8393.

FOR SALE—MISCELLANEOUS

AA—FULL dress and tuxedo suits rented for all occasions in fine condition, $2.50; cash paid for men's clothing. California Loan Office, 841 Broadway. Phone Oakland 2191.

ALL kinds of second-hand clothing bought and sold. Mrs. Evans, 533 8th st.

BIG 6 SOX, 6 pair wear 6 months; $1. Litholin waterproof linen collars, 25c. Tom Ronald, 1234 Broadway.

AN elegant mahogany bureau and chiffonier, cost $300; mahogany desk and parlor set. 1373 Harrison.

BABY chicks every day, shipped anywhere; large lots. Stansfield, 3301 E. 14th st., Fruitvale.

BARRED ROCK eggs, $1 setting. 1729 13th ave.; phone Merritt 2978.

BOYS' new white shirts 10c each, also new washboards 15c. 374 12th st.

COUNTERS, show cases, electric coffee mill, cash register, McCaskey account register. 672 4th st.

COMPUTER scales and cheese cutters for sale. Phone Berkeley 2491.

FOR SALE—Fine family horse, 5 years; $150; buy; fast driver; will stand without hitching. Can be seen at 1427 Fremont ave., Fruitvale.

FOR SALE—Bargain; a Girard piano; used only short time; owner going away; price $100. Phone Merritt 796.

FIVE H. P. stationary gas engine for sale cheap. Can be seen at 1229 Franklin st.

FAT MAN'S STORE—Large sizes in shirts and underwear. 1234 Broadway.

FOR SALE—Turkey, duck, goose eggs for settings. Box 391, San Leandro.

FOR SALE—Three Backus gas logs, new. F. Kelly, 1236 Milvia st., Berkeley.

FINE stove very cheap. Kempen, 461½ Madison st.

HIGHEST cash price for second-hand furniture. Oakland 3976, Home A-2504. Marshall Furniture Co. 1051 7th st.

MOVING PICTURE equipment, opera chairs, machine, etc.; sacrifice. Owner, 120 Glen ave., Oakland, near Piedmont Key Route.

OAKLAND POUND, 26th and Peralta sts. —Hunting and house dogs. Both phones.

PRIZE runt pigeons for sale cheap. Wood's stock. 656 53d st., near Shattuck.

PHOTO studio for sale or lease in Oakland. Address 59 Blake Block.

Roller Canaries

Just received. Heger, 515 San Pablo.

SECOND—HAND doors; all kinds of window sash for porches, skylights, window weights, store fronts, gas fixtures; water, gas and sewer pipes; also two barber chairs cheap. Israel Bernstein, prop., 3905 E. 14th st., cor. 39th ave., Fruitvale.

THOROUGHBRED white leghorn hatching eggs; bred for laying; 13 $1. E. F. Pegg, 444 51st st., Oakland.

THE Bridges Furniture Co. has moved to 401 8th st.; everything in furniture cheap.

$406 PIANO for $150; sickness account of sale. Box 14839, Tribune.

$65—FINE fresh Jersey-Durham cow; young, gentle, rich milk; $45 without the calf; bargain. 1314 Alcatraz.

170 VICTOR records, all first-class condition, for $30. Call after 2 p. m., 457 4th st.; shooting gallery.

800 PAIRS of U. S. army shoes at $1.85 pair. Apply M. Schneider, 963 Washington st.

WANTED—MISCELLANEOUS

ALL kinds of cast-off clothing wanted; will pay the highest price; write or phone, we will call. H. Goldberg, 963 Harrison st.; phone Oakland 4586.

AA—Top price for your cast off clothing. Ring up Rotka, 819 Broadway; phone Oakland 2760.

A—HIGHEST price for men's clothes and shoes. 434 Washington; phone O 6793.

COUNTERS, shelving, store fixtures, showcases, office furniture, safes, etc., any kind or amount. Eastern Auction Hall, 1546-1552 Bdwy.; phones A-1154, O. 5244.

DON'T sell your household goods until you see J. Coleman, 412 11th st., where you will realize more for it. Phone Oakland 3268.

FURNITURE WANTED—We will give you more for your furniture and household goods than you can get elsewhere. J. A. Munro & Co., 1097 Clay st., Oakland; telephone Oakland 4671; 911 Phelan Building, S. F.; Tel. Douglas 441.

CLASSIFIED ADS IN THE TRIBUNE PAY BIG RETURNS FOR THE MONEY INVESTED.

FURNITURE wanted—The Eastern Auction Hall is the market for second-hand furniture and general merchandise; highest cash prices paid, or will trade. 1552 Broadway; phones Oak. 5244, Home A-1154. W. F. Howlett & Co., props.

IF you must have the most money for your furniture, merchandise, etc., call up Oakland Auction Co., Meysel & Meysel, auctioneers; they will pay you the cash or sell on commission. 359-363 13th st., near Franklin; phones Oakland 4479; Home A-4479.

WANTED—One 500 Jubilee incubator in good order. G. E. Miner, county line, San Pablo ave.; phone Berkeley 5673; P. O., Rust.

WANTED AT ONCE—6 8-ft. floor show cases, plate glass; will pay cash. 1249 Broadway.

WANTED—At once, National cash register; will pay cash. Box 15944, Tribune.

WANTED—Second-hand upright piano for $75 to $100 cash. Box 14907, Tribune.

500 TO 1000 lbs. tea lead or good clean pipe cuttings wanted. Tribune office, 8th and Franklin sts.

BUSINESS CHANCES

CLASSIFIED ADS IN THE TRIBUNE PAY BIG RETURNS FOR THE MONEY INVESTED.

FOR SALE—Bakery, confectionery and icecream parlor; best location on main street; good business; must go away on account of sickness; also house and lot for sale. Apply Box 14852, Tribune.

FOR SALE at a bargain, grocery, fruit and notion store, with living room; rent $12. R. W. Sweet, owner, 2107 Filbert st., near San Pablo; phone B 1598.

FOR SALE—Three acres of fruit land, with all of farming implements on place at San Leandro. John Silva Neto, 53 Preda street.

FOR SALE—Nice clean stock groceries; corner store at Key Route station; $500 or trade for vacant lot. Phone Piedmont 4789.

FINE chance in centrally located market with grocery, produce and fish departments. Box 14868, Tribune.

GENERAL mdse., country; good clean stock, good buildings, good little town; established and growing trade; prosperous and growing section of Mendocino Co.; man and wife can handle; sell or exchange for bay property. See owner, 1742 Grove st., Berkeley.

LOOK! LOOK! LOOK!
GREAT BUSINESS CHANCES. ONE SALOON AND RESTAURANT COMBINED; SNAP; SELECT SALOON AND ESTATE OPPORTUNITIES. C. S. READ, ESTATE OPPORTUNITIES, C. S. MOORE, ROOMS 501, 502 WESTBANK BLDG., SAN FRANCISCO.

PARTNER in established electrical business; must have experience and some capital. 411 11th st.

SNAP—For sale, new grocery stock, with nice fixtures, horse, wagon and harness, all new, rent cheap, with living room; terms cash or exchange; want cottage 5 rooms in East Oakland. Call 1375 Irving ave., near 25th ave., E. Oakland.

SALOON for sale cheap; N. E. corner 5th and Magnolia.

WANT a partner in contracting business; must have some capital; have plenty of work on hand. Box 10501, Tribune.

INVESTMENTS

DO you want an interest in one of the largest and best electric power propositions in the West? Write for particulars, Sacramento River Power Co., 202 Union Savings Bank Bldg., Oakland.

25 to 50 per cent on your money; will guarantee 8 per cent, with ample real estate security; proof on request. Box 11570, Tribune.

MONEY TO LOAN

LOWEST RATES ON LOANS FROM $10 TO $200

on Furniture, Pianos, Horses and Vehicles. Loans made the same day you make application. Everything private and confidential. We make no inquiries of your friends or your neighbors. All that we require is that you are the lawful owner of the security that you wish to get a loan on. Loans made from one month to a year. You pay only for the time you keep the money. We make no advance charges. You get the full amount in cash. If you are in need of any money call at our offices, or phone, and we will attend to your wants immediately.

HOUSEHOLD LOAN CO.

ROOMS 518 AND 519, FIFTH FLOOR, FIRST NATIONAL BANK BLDG. Broadway, San Pablo and 14th. Phone Oakland 6980 or Home A-3580. SAN FRANCISCO OFFICE, ROOM 357, PACIFIC BUILDING.

MONEY to loan on REAL ESTATE any amount

QUICK ACTION

H. M. JOHNSON, Mgr. Loan Dept.

Minney-Morse Co.

(FORMERLY M. T. MINNEY CO.)
1159 Bdwy. Phone Oakland 5621.

Loans on Furniture PIANOS, HORSES, VEHICLES, WAREHOUSE RECEIPTS OR OTHER SECURITY, WITHOUT REMOVAL FROM YOUR POSSESSION.

Our specialty—loans in small amounts, FROM $10 TO $200.

All our dealings strictly confidential. All applications given prompt attention. You pay us in small monthly installments, having option to pay us in full any time, thereby saving a discount to yourself.

We are the company with the reputation for the most reasonable rates. Phone or call and get details.

MUTUAL Loan Co.

No. 5 Macdonough Bldg.

CORNER 14TH AND BROADWAY. PHONES OAK. 5912, or HOME A-4924.

Loans on Furniture, Etc.

PEOPLE'S LOAN CO.

218 Bacon Blk 3d Floor

Phone Oakland 5942

LOANS ON FURNITURE, PIANOS, ETC., MADE SAME DAY AS APPLIED FOR; we will give you the best terms in the city; NO PUBLICITY; pay on loan as you wish. Interest reduced with each payment; no commission charged.

KEYSTONE BROKERAGE CO., 460 13th st., room 12; Phone Oakland 6196.

Building Loans

Do you own a lot? If so I will loan you the money to build your house. Wm. B. West, Bacon Bldg. Arcade.

Koenig & Kroll,

678 Broadway, will be pleased to receive applications for loans $500 up.

Salary Loans

ROOM 5, SMITH BROS. BLDG., 460 12th street.
GOLDEN WEST LOAN CO.

MONEY to loan on furniture without removal; low interest; easy payments; strictly confidential. P. O. box 163, Alameda.

MONEY loaned on estates; interests of heirs purchased; everything strictly confidential. Postoffice box 216, Oakland.

MONEY advanced salaried people permanently employed; low rates; easy terms; confidential. D. D. Drake, Bacon Block, Room 18.

A BUILDING loan of $1500 to $2500, 6 per cent flat mortgage. Full particulars to Box 15583, Tribune.

SALARY AND FURNITURE LOANS

We make loans from $10 and up to men and women who are honest and work steady and faithfully. That is all the security we require for a reasonable amount. If you are behind with some of your bills see us. Our charges are reasonable and you can return the money to us in small payments on your pay days. Our plan helps you to get out of debt. We also loan to those owning pianos and other furniture. No furniture disturbed. Loans made immediately. No unnecessary publicity or red tape. Courteous treatment.

PACIFIC LOAN CO.

THE STANDARD LOAN OFFICE.
R. E. Crugan, Manager.
Room 306 Bacon building.
12th and Washington sts.
Phone Oakland 4609.

For lowest rates and best terms on pianos and furniture, see W. F. O'Banion,

458 9th st. Oakland 4369.

Salaried People

MEN AND WOMEN

Can borrow at lowest rates without endorser; strictly confidential.
ROOM 24, BACON BLOCK.
Oakland Discount Co.

MONEY loaned salaried people, women keeping house and others, upon their own names without security; cheapest rates, easiest payments; offices in 68 principal cities; save yourself money by getting our terms first. Tolman's, 468 13th st., room 9, Oakland; Phelan Bldg., room 951, San Francisco.

LOANS ON FURNITURE AND PIANOS; YOU RETAIN POSSESSION AND REPAY SMALL AMOUNT EACH MONTH; OUR BUSINESS IS STRICTLY CONFIDENTIAL. STRINGER LOAN CO., 1015 1-2 Broadway, Rm. 11, Phone Oak. 8169.

OAKLAND LOAN AND TRUST CO.—Salary and other loans; established 10 years. Room 25, 1008½ Broadway. Hours 8 to 4.

MONEY TO LOAN—In amounts from $1000 and up; reasonable rates. F. A. Will, 476 10th st., Oakland; Oak 1241.

$3600 TWO $1800 loans on first mtgs. at 7 per cent net. Wentworth & Co., 1503 Grove, cor. 20th and San Pablo.

DON'T borrow on salary until you see me. F. A. Newton, 613 Union Savings building.

$1000 TO loan on improved real estate; North Oakland. Inquire 2141 Linden st.

$100 to $10,000 on real estate. V. Weho Co., 11 Telegraph ave.

MONEY WANTED

$1250 BUILDING loan wanted. 5-room cottage; no agents. Box 11844, Tribune.

We place money immediately on gilt-edge security; how much have you to loan? H. M. Johnson, mgr. loan dept.

MINNEY-MORSE CO.
(Formerly M. T. Minney Co.),
1259 Bdwy. Phone Oakland 5621.
Or write us the amount.

WANTED—To borrow $500 on city property. Box 14897, Tribune.

CLASSIFIED ADS IN THE TRIBUNE PAY BIG RETURNS.

BUYERS' GUIDE

PATRONIZE LOCAL MERCHANTS

LITTLE hungry? Why not have a squab or chicken dinner? We make a specialty of them, price 60 cents. 7th and Broadway.

MILLINERY—Hats trimmed at your own home. Phone Oakland 6068.

CEMENT WALKS

LET me figure with you on the cement work around your house, a neat wall, set of steps, an attractive entrance or lawn walks. F. E. Nelson; phone Berkeley 5616.

DRAYAGE AND STORAGE.

JAS. HENNEBERRY does all kinds of draying. Office, 428 6th st.; phones, Oak. 564, A 1564; res. Oak. 4080, A 2746.

OWENS EXPRESS CO.
Baggage and Furniture moved. Pied. 4535, Oak. 6690, Home A-4630. Office, 539 17th st.

DRESSMAKERS.

MARIE ROMELL—Ladies' tailor made suits, latest styles; Parisian modes. 820C Telegraph ave. Phone Oak. 7284.

PERCIVAL Dressmaking School; diplomas given. 1065 Washington st., over Lace House.

ELECTRICAL WORK — FIXTURES
OAKLAND ELECTRICAL CO., INC., 406 13th. Phones Oakland 341; A-4841.

HAIR GOODS.

CHARLES HOFFMAN & CO., importers of human hair. Manufacturers of wigs and all kinds of hair goods. 476 Thirteenth st.; phone Oakland 5906.

IF you want home cooking try the little Gem, opposite 1st st. depot. 425 1st street.

LOCKSMITHS.

FOR door-openers and keys, Key Works, 561 Clay st.; phones Oakland 6717, A 2574.

LAUNDRIES

35c—ROUGH DRY PER DOZ.—30c.
Special rates family washings.
Gents—Specially low list—Ladies.
Phones, A 3932; Oakland 2932.

TOKYO LAUNDRY.
FIRST-CLASS WORK; family rates. 1730 Filbert st. Phones Oakland 3063, Home A-2382.

TOGA LAUNDRY, 1665 7th st.; phones Oak. 5054, A 1819; delivery everywhere.

Union Laundry Co.

Best Japanese laundry on coast; all work done with care and dispatch at lowest prices; wagon calls daily. 1000 Union st. Phones—Oakland 2958 A-3059.

MOTORCYCLES AND BICYCLES.

ALWAYS IN FRONT—Pierce motors and bicycles; ride the Pierce, Vibrationless motor and cushion frame bicycle. J. T. Chick, 812 San Pablo.

SARATOGA HOUSE—Furnished rooms, $1.50 per week and up. 670 Broadway; I. Casadebat, prop.

SHOE REPAIRING.

BY machine, while you wait. S. V. Somerville, 216 San Pablo ave.

UMBRELLAS AND PARASOLS

Made, re-covered, repaired. Whitall Umbrella Fty, 806 San Pablo. O. 8009 A 2466.

UNION WINDOW CLEANING CO.—Windows cleaned and floors scrubbed at reasonable rates. 466 11th st. phones Oakland 366 and A 4366.

UPHOLST

FURNISHED HOUSES TO LET

A SNAP
Finely and completely furnished house of 11 rooms with extra large fine living room, near all 14th st car lines and one block from S F locals el up rent to steady, reliable tenant Apply at once 973 5th ave East Oakland

BUNGALOW 4 rooms bath 3 rooms furnished gas electricity near cars and local 1631 ?5th ave Fruitvale

COMFORTABLE stuck 2 rooms partly furnished, $8 fruit 3131 Hopkins st Fruitvale

FOR RENT FURNISHED — SUNNY CORNER HOUSE 12 MINUTES FROM BROADWAY 9 ROOMS, RENT $50. APPLY 420 E 21ST ST, TAKE 8TH AVE. CAR

FOR RENT or SALE—Beautiful modern 12-room residence elaborately furnished large grounds grand opportunity 27th and Telegraph ave Oakland Particulars Tony Lubelski Portola Cafe San Francisco

FOR SALE or rent one elegant 7 room bungalow, furnished or unfurnished all modern conveniences, 176? 14th ave near E 25th st on car line Inquire at 812 Broadway.

FOR RENT—12-room house furnished bath and laundry located centrally two minutes to station rent reasonable to right parties Apply Box 13909, Tribune

FIRST-CLASS well furnished home of 9 rooms and bath in choice neighborhood large yard and lawn Phone Piedmont 630

FOR RENT—Modern furnished house 9 rooms 1720 13th ave cor 25th st take Dimond car

HOUSE of 11 rooms near business center, everything in good condition Phone Oakland 4311

I HAVE for rent an 8-room well furnished house or will sell furnishings at a bargain Call at 2122 Bancroft way Berkeley

NEWLY furnished sunny home 7 rooms and bath for sale or rent reasonable terms 520 Oakland ave

NICELY furnished 5 room cottage with bath 1374 Webster st phone Oakland 6453

UNFURNISHED HOUSES TO LET

A REAR cottage of 2 rooms modern improvements, $7 2832 Redwood ave, Fruitvale

A HOUSE of 6 rooms ½ acre land in good orchard Phone Merritt 2439

A MODERN 8-room house on 60th st near Grove, phone Piedmont 1336

COTTAGE for rent, 4 rooms and bath rent reasonable Apply on premises 1065 Kirkham

FOR RENT—Beautiful home of 12 rooms 2 baths, on 59th st east of College ave in select Claremont dist hardwood floors furnace automatic hot water system sleeping-porch and large grounds very nicely furnished owner going to Europe will lease one or two years Laymance Real Estate Co, 1214-1216 Broadway

FIVE and six-room cottages modern reduced rental convenient car and school excellent water Report 1698 2?th ave Fruitvale

FOURTEEN-ROOM house on Telegraph ave modern and up to date at ?7th st, rent reasonable Phone Pied ???

FOUR rooms and bath, modern East Oakland near car line, rent very reasonable to right party Phone Oakland 7894

MODERN 9-room, 2 story high basement cottage, sun all day good neighborhood, gas hot and cold water open plumbing fine yard close in No 1416 Myrtle st Key and particulars at owners 1312 Myrtle st

MODERN 5-room cottage on Shattuck ave, near 47th st, rent $16 Apply 4627 Shattuck ave

NEW six-room modern cottage with garage or barn 432 38th st Oakland

SMALL cottage 4 rooms and bath no gas close in $12 Apply 1518 Curtis st

THIS nice 5 room cottage No 1308 64th st very large lot only $15

UNFURNISHED house 12 rooms, 2 baths good neighborhood Key at 494 Moss ave

8-ROOM 2-story house to let modern partly furnished $15 1168 E 2?d st

FURNISHED FLATS TO LET

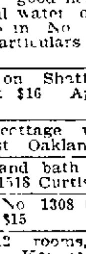

CLASSIFIED ADS IN THE TRIBUNE PAY BIG RETURNS FOR THE MONEY INVESTED.

KREEKHOLM COURT five rooms modern sunny flat sleeping porch Shattuck cars one block near Key Route $25 622 48th st

A FLAT of four furnished rooms to let gas and bath, rent cheap 766 E 17th st Oakland

A NEW modern upper flat 3 minutes to city hall 817 16th st

ELEGANT corner flat wall beds gas range large bath, furnished up to date adults only $25 Corner 21st and West

FURNISHED upper flat 4 rooms bath sun all day three blocks to 22d st Key Route walking distance of town rent $25 per month Key at 41 ?0th st phone Oakland 79??

FURNISHED complete artistic new shingled sunny flat 6 rooms sun deck large attic convenient to all trains and car lines adults 2239 Parker st near Ellsworth Berkeley

FOR RENT—4 room lower flat plainly furnished for housekeeping 2 blocks from Berkeley station $17 50 Inquire 2?00 Shattuck ave phone Berkeley 2319

FOR RENT—8 rooms elegant furniture 4 rooms rented to refined gentlemen which more than pay expenses Box 14906 Tribune

FOUR-ROOM upper flat nicely furnished two blocks to Oak st station phone bath nice locality 168 5th st

NICELY furnished 5 room upper flat on corner handy to Key Route rent reasonable Apply 301 Genoa st, take Grove st car to 52d st

NICELY furnished sunny upper flat five rooms and bath 282 24th st

SUNNY upper flat of 6 rooms and bath completely furnished for housekeeping gas and electric lighting convenient to local trains and business center Call 556½ Hobart st phone Oakland 6030

NICELY furnished flat 101? Myrtle st near 12th

SEVEN ROOM furnished flat one block from 1st National bank 417 15th st

UPPER flat 5 rooms and bath 526 Telegraph ave Key at Apartment 1

WANTED—To rent 3 room flat new and up-to-date adults references exchanged Call 14? 1st ave

568 WILLIAMS—Flat of 3 furnished rooms Phone Merritt 1582

8-ROOM furnished flat for sale a bargain ??7½ 16th st

7-ROOM furnished flat one block from First National Bank 417 15th st

UNFURNISHED FLATS TO LET

A NICE new sunny flat of 4 and 5 rooms all modern both gas and electric light near Key Route just off Telegraph ave, inducements to right party 48th st, or phone Piedmont 471 W H Keifer

A NICE sunny upper flat in desirable location one minute walk to 5 different car lines into Oakland five minutes' walk to local train reasonable Key at 1267 11th ave Flat next door

FOUR sunny rooms modern near Key Route and Grove st cars 707 ?th street

FOUR-ROOM flat bath and gas 1 ?08 Poplar near 1?th st ten ?? ????

FLAT to let one block from Key Route 1647 Market st

FLAT to rent modern reasonable 163 East 9th st

KREEKHOLM COURT 3 rooms and bath furnished Shattuck cars one block, near Key Route, $?? 6?2 48th st

MODERN 5-room flat adults rent reasonable 1242 Milvia st, Berkeley

MODERN 6-room upper flat near Key Route Inquire at 657 26th st

NEW unfurnished 4-room upper flat artistic in detail, sleeping porch will meet fastidious taste Apply L. D. Voice, 34th and Telegraph ave.

UNFURNISHED FLATS TO LET (Continued)

SIX rooms and bath reasonable 21 8th

TWO upper sunny flats one block from Telegraph ave four blocks from Key Route 47? Edwards st, rent $24 water ??? Owner phone Piedmont 741

TWO modern 6-room flats gas and electricity 460 and 460½ Moss ave, bet Telegraph and Rich st rent $25 Apply at 15?? Broadway in rear

TWO-ROOM flat, $8, in rear no children ?13 6th st

529 39th st—New modern 7 room flat with 2 kitchens suitable for one or two families tiled sink plenty of sun, gas and electricity Piedmont 1471

660 VERNON st 5-room upper sunny flat $17 50 fine marine view select location Phone Piedmont 2471

5 ROOM lower flat, gas bath, rent $15 1521 13th ave

FURNISHED ROOMS TO LET

AT THE DORIC

It's New

Elegantly furnished sunny rooms homelike inexpensive one block to city hall 587 16th st near San Pablo

A NICE sunny furnished room suitable for gentleman handy to all car lines into Oakland and also to S P local trains rent reasonable 1267 11th ave East Oakland

A NICE sunny furnished room suitable for two gentlemen near locals and on the electric car line 1548 Santa Clara ave Alameda

A NICE large sunny front room one or two adults reasonable private family close in 821 Grove st cor 6th

CENTRAL HOTEL 616 12th st—120 modern rooms low rates baths

FURNISHED front room with alcove suitable for one or two gentlemen private house 5 minutes walk from Key Route and Narrow Gauge

FOR RENT—two large furnished rooms with bath, suitable for one or two gentlemen 180 Athol ave, East Oakland near Newton ave

FURNISHED rooms bath $2 per week and up 4918 Telegraph, near Key Route

FURNISHED rooms to let good location 10?? Broadway corner of 11th st

FURNISHED front room for rent Apply at 263 9th st Oakland

Hotel Atlantic—The Teddy

9th and Franklin hot and cold water, steam heat 50c day $2 50 up week

HOTEL BROWN 478½ 10th st—Under new management, nice sunny clean rooms permanent and transient

LARGE pleasant room in private family with use of bath and phone $10 per month 519 18th st bet Telegraph and San Pablo phone Oakland 5?11

MASSAGE parlors for rent 413½ 12th st Furnished, transient rooms 413½ 12th st

ROOM two meals wishing gentleman $25 month Phone Berkeley 559

St. George—Just Opened

371 13th near Broadway, $1 50 to $5 week housekeeping suites

TWO comfortably furnished sunny front rooms with bath suit 1 le or two gentlemen or man and wife less than 5 minutes' walk from Key Route 1510 Franklin st near 20th

TO LET—Newly furnished rooms all conveniences walking distance to business center, cars pass the door 112 E 14th st

THE KARY 179 San Pablo ave—Newly furnished rooms $2 to $4 per week, transient 50c to $1 per night

UNFURNISHED ROOMS TO LET

THREE unfurnished rooms for rent 756 13th st, phone Oakland 3010

$6—2 large rooms and basement water free rear 1003 23d st, no objection colored

HOUSEKEEPING ROOMS

CLASSIFIED ADS IN THE TRIBUNE PAY BIG RETURNS FOR THE MONEY INVESTED

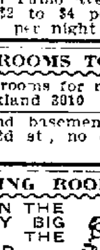

ALTA VISTA, 1059 Castro 2-room suits $12 and $15 per month including gas single outside rooms, $1 50 week

AA—FEW front light housekeeping rooms running water fireplace bath phone 1241 B'wy

AT $2 $6 50 folding beds electricity gas, water phone all free also boarding outfit, rent $19 "Batchelors' Bain" $1 week 302-6 Madison, children taken

A SUNNY front room and kitchen for light housekeeping 558 19th st, nr San Pablo ave

AA—FINE large sunny room for light housekeeping hot water 572 16th st

AAA—FURNISHED sunny housekeeping suites $12 and $16 ?? E 12th st

FURNISHED housekeeping rooms, $2 to $3 per week 568 Williams st 4-room flat $3 75 per week bungalow 2 rooms $3 50 per week 576 20th st, phone Merritt 1883

FOR RENT—Three and 4-room apartments, furnished complete for housekeeping gas range etc 1615 Santa Clara ave, Alameda phone Alameda ???

FURNISHED apartments $14 to $17 per month running water and gas, other rooms also 407 San Pablo ave

FOUR sunny unfurnished rooms for housekeeping gas and electric light 859 Madison

FURNISHED housekeeping rooms 854 Jefferson st

HOUSEKEEPING room suitable for young couple or lady must have references Box 14824 Tribune

HOUSEKEEPING room from $2 to $5 per week at the Glenwood cor 11th and Washington

LARGE sunny bay window housekeeping rooms running water 7?6 11th st

NEWLY furnished housekeeping and single rooms hot and cold running water all modern conveniences $2 per week and up unfurnished suite no children 137? Grove cor 18th st

NICELY furnished 3-room apartment all conveniences convenient to cars and Key Route $20 1185 20th st near Adeline phone A 4249

RIGHT in town brand new furniture, $10 and up 409 15th st

SUNNY front sleeping rooms also two and three room suites complete for housekeeping reasonable 71? 11th street

SUNNY housekeeping and single bedrms coal and gas stove phone bath on Key Route line 715 12th

SUNNY front rooms with laundry and conveniences central very reasonable 1?20 Webster st

SUNNY housekeeping rooms reasonable 10?0 Adeline st

TWO to five sunny housekeeping rooms furnished or unfurnished closets bath phone yard two blocks from Key Route references 746 4th near Telegraph ave

TWO large rooms furnished for housekeeping 6 blocks from Broadway 3 block from Key Route 11?? Market ??? 14th st

THREE connecting housekeeping rooms gas range use of bath phone and ??? 159 24th st

TWO nice housekeeping rooms furnished complete electricity and fuel free private bath and toilet 3?88 Telegraph ave

TWO housekeeping rooms suitable for one or two gentlemen or ladies at 33? 11th st Dewey House Mrs Pye ? op

THREE rooms and bath gas electricity and range for housekeeping rent $15 near Key Route and cars 1110 32d st

THREE furnished rooms for housekeeping or single on block from Key Route 510 9th st

THREE furnished rooms and bath to a quiet adult couple near Oak st station 11 5th st

THREE and three rooms furnished nicely for housekeeping 61? 18th st

TWO furnished housekeeping rooms every convenience $4 per week one large room $2 50 near local 966 West

562 16th ST near Clay—Two newly furnished rooms, running water gas bath phones and grate

572 22d st—Two and three housekeeping rooms reasonable gas bath and phone

1440 9th ave—Sunny housekeeping rooms in new bungalow Merritt 2652.

ROOMS AND BOARDING.

A LARGE sunny room with board for gentleman in private family where he can be one of family nice home in Linda Vista, references Phone Piedmont 2932

ALEXANDRA V, 1368 Webster st—Fine sunny rooms and excellent board with bath $2 50 a month and up Phone Oakland 6040

At The Palms

135? Grove at 17th st Oakland 7250

A COMFORTABLE sunny room with board for gentleman in small Christian Science family Phone Oakland 4311

ALEXANDRA 1368 Webster st—Large sunny rooms, running water, etc, with or without board

FRONT parlor bay window and bedroom furnished or unfurnished with piano board also $4 50 week 1066 12th st Lindo Inn come today, Sunday and see for yourself

FURNISHED rooms with board single and double rooms, home cooking, rates reasonable 2402 Franklin

LARGE sunny front room suitable for two gentlemen or couple 678 14th st

LARGE front room with private bath, first-class board 1302 Jackson st

MADISON PALMS
$20 up furnace heat hot and cold water cuisine unsurpassed 1170 Madison st

NICELY furnished room and board piano phone fireplace 613 9th st

PLEASANT sunny room with hot and cold water "The Avondale" 534 28th st near Telegraph ave

ROOM and board for two gentlemen and single room also table board, in private family 220 12th st

ROOM and board for two young ladies private family 1014½ 3d ave E Oakland

ROOM and board one or two gentlemen private family 970 10th st

SUNNY room with board or without for gentleman bath phone free, private family 570 16th st, bet Clay and Jefferson sts

SELECT room and board 5 minutes to Narrow Gauge 1201 Alice st references

SUNNY front room with board for two gentlemen or couple home cooking 714 14th st

TWO large rooms with board use of parlor bath and phone home cooking 1?1? ?ve st cor 17th st

TWO or 3 small back rooms porch $12 large front room $18 601½ 14th st

THE ELIZABETH, meals 10c to 35c 541 22d st, phone Oak 2493

$5 A WEEK room and board 1112 Alice street

CHILDREN BOARDED

INFANTS and delicate children to care for, best of references Phone Merritt 3266

WANT one or two refined little girls to board Phone Piedmont 321

ROOMS AND BOARD WANTED

A HOME wanted for middle-aged woman who has had mental and nervous trouble but is now convalescent must be comfortable home with good board and pleasant surroundings state price and reference in first letter Box 10502, Tribune

ENGLISHMAN in business in Oakland wants room two meals if convenient near ?o thills preferred Box 14675 Tribune

APARTMENTS TO LET

At the Vue du Lac

Corner 3rd ave and 16th st Oakland. two three and 4-room modern suites. Everything new and completely furnished.
HOT WATER. STEAM HEAT. PRIVATE PHONES
Prices range from $20 to $35 each. These apartments face Lake Merritt on Dimond car line

ADRAIN APARTMENTS—New completely furnished 3 rooms each, as modern and convenient as is possible to construct apartments rents very reasonable 1489 San Pablo

AA—AT St Nicolai, 16th and Clay sts, Oakland's finest and most central apartment house, quiet modern, elegant furnishings, management unexcelled moderate rates

APARTMENTS "The Safety", one two and three rooms new modern reasonable no car fare 228 San Pablo ave

APARTMENTS four rooms and bath completely furnished for housekeeping 196 E 16th st, cor 4th ave

A FINE sunny 4-room apartment flat steam heat gas range, carpets and curtains 201 Orange st

APARTMENT of 4 furnished rooms with private bath and heat 800 14th st

Belmont Apartments

Furnished and unfurnished 3, 4 5 rooms modern steam heated 2 blocks Key Route station 3833 Telegraph ave

BUENA VISTA—1411 Brush st, 5 minutes' walk to city hall 2 3 and 4-room apartments $20 to $35

BEAUTIFUL and select 3 room flats, every convenience, adults Athol ave. and Acton place

Casa Rosa Apartments

New completely furnished reasonable; 1 block Key Route 5 minutes City Hall. 121? Market opp 15th Oakland 4164

COLONADE APTS 546 33d, bet Grove and Telegraph — Furnished 2 room apartments wall beds cooking gas and electricity free $17 50 and $20

Colonia Apartments

Housekeeping suites $12 to $30 1405 West st

DON'T KELP HOUSE
Costs less living at the Hotel St Mark Oakland new management every comfort excellent table, fireproof everything the best special low rates to permanent guests terminus S P R R and Key Route local trains ten minutes to San Francisco come and see

Laguna Vista

Twenty second st and Harrison boulevard facing Lake Merritt two blocks from Key Route Inn open for reservations daily 3 to 5 p m ready for occupation about Jan 7th

LEWELLYN Apartments 10th and Jefferson sts new fireproof building strictly modern 2 and 3-room suites

MURIELL APARTMENTS
Up to date, 327 Grand ave one block east of Key Route Inn

NEW modern 40 room apartment house two and three-room apartments with baths Broadway bet 20th and 21st sts Apply at 1528½ Broadway in rear

Palm Inn

Apts 5?4 25th st New 2 3 4 rms furn Sunny large ground and billiards

Royal Apartments

1742 Grove 2-3 rooms $20 up.

SUNNY 2-room apartments wall beds, etc rent to suit tenants 5891 Marshall st cor 59th

TWO and three rooms hot water steam heat just completed beautifully furnished conveniences of all combined in one private phones two blocks Key Route minutes city hall please call and verify reasonable 570 ?4th st bet Clay and Telegraph

THE SHATTURNE
Handsomely furnished sunny new apartments and single rooms cheap 4th and Harrison

TWO ROOM apartment bath and laundry very cozy and clean downstairs, reasonable 591 29th st near Telegraph

THE GROVE 1627 Grove st near 22d new ? room furnished flat

Wollindale Apartments

Elegantly furnished steam heat hot water private phones 3 minutes walk to Narrow Gauge depot 14th and Franklin 1230 Alice Phone Oakland 1812

20 TELEGRAPH ave at 18th st—Sunny unfurnished housekeeping apartments a ? ?ene Office 510 18th street

2-ROOM apartment also single room Piedmont Apartments 4048 Piedmont ave opposite Piedmont station

STORES AND OFFICES WANTED

WELL established physician wants office with dentist Phone Oakland 5078

CLASSIFIED ADS IN THE TRIBUNE PAY BIG RETURNS FOR THE MONEY INVESTED.

REAL ESTATE

Why Pay Rent?

WHEN YOU CAN BUY A HOME FOR $150 DOWN.

FIFTEEN SNAPPY BUNGALOWS TO BE SOLD SUNDAY, FEBRUARY 13TH.

FULL PARTICULARS IN SUNDAY TRIBUNE, OR AT MY OFFICE SATURDAY.

B. L. SPENCE

272 BACON BLOCK
Tel Oakland 5398

125 Feet Frontage

At East 21st Ave. and 22d St.

$1900

One Block From Cars

MUST BE SOLD

OWNER, Box 14 850, Tribune

Before You Buy

See the two choice lots I have in Melrose Heights at a low figure for quick terms. I can sell you one or two of the choicest lots in the choice part, free from fog, right close to the Boulevard, only 3 blocks to street cars and Melrose station pay me $1200 cash and take the two, balance on easy payments at 6 per cent, no part of the newly annexed district is equal to Melrose Heights.
J C ARNOLD,
2432 Oregon st Berkeley

Laboring Men Look!

Do you want a good building lot near San Pablo ave and overlooking the Golden Gate? A fine deal for a man who wants good, cheap home ½ cash, balance easy terms price $1100 at 6 per cent, best bargain on the map, over 100 new residences built in 1 year, see the beautiful boulevard gardens No 2 before making up your mind where to build.
J C ARNOLD.
2432 Oregon st Berkeley

MEXICO
Sonora
The Land of Opportunity
VERY RICH FERTILE FARMS
$10 per acre 1-3 cash
TWO MILES from Southern Pacific R R Grows Oranges Cotton Corn etc
McEWEN BROS 477 Pine St, San Fran

$1250 $1250 $1250
$1250 takes 50 feet of frontage within one block of Lake Merritt this is positively the best speculative property in Oakland today lying in the very heart of the city and offered at less than half its actual value F F Porter 1016 Bdwy

WENTWORTH & CO agents for income properties and rent collectors get their list rent list most complete and up-to-date in city 1503 Grove cor San Pablo and 20th

A SNAP—$100 down balance like rent swell 5-room bungalow in East Oakland price $2850 hands to cars local and school Box 1522 Tribune S F

ELMHURST REAL ESTATE

DOWLING TRACT

Fronting on East 14th St, between Fitchburg and Elmhurst.

NOW WITHIN THE FIVE-CENT FARE LIMIT

This property has waited the advent of cheaper fares to double in value Prices for a few days to remain the same. Now is your chance

Hayward and San Leandro electric line passes directly in front of the tract The new S. P. electric line from Melrose now being built on the north side

Lots 40x125 feet Prices $500 up. Easy payments, 10% down, balance $7 50 per month

NO INTEREST! NO TAXES!

For the first two years. Full macadamized streets, 5-foot cement sidewalks, water mains and sewers.

DOWLING BROS., Owners
Elmhurst (now in Greater Oakland).
Office on the tract, Snell avenue and East Fourteenth street.

$8?—5 room cottage lot 75x115, three blocks from car line
$1?0—4-room plastered cottage, lot 75x130 close to school and car line, terms
$?0—3 room cottage lot 40x132½ $100 cash balance like rent
Lots from $150 up, $10 down and $5 per month houses to rent from $6 up.

Porterfield & Polk

HIGHLAND AVE AND E 14TH ST

Only Seven Lots

left at $125 $25 down $7 a month; $100 cheaper than any other lots in Elmhurst; come out today.
BEN WILSON.
E 14th st near Grand ave Elmhurst.

FRUITVALE REAL ESTATE

POULTRY place nicely arranged, good house part cash 3718 Peralta ave, Dimond

LOTS FOR SALE

A Bargain

FOR QUICK SALE
A fine building lot in choice residence district of Richmond 30x100 For particulars address Box 14398 Tribune

A SANTA FE BARGAIN
Will sacrifice 40 ft lot on north line of ?7th near Genoa, for cash Box 16000 Tribune

Builders, Attention!

Corner lot, convenient to Key Route and school suitable for stores and apartment house 100x133 Owner 1114 10th st

BROOKDALE lots $100 each near station water electricity Address Box ? ?? Tribune

FOR SALE—The best lot in 4th ave extension being 50 ft frontage on the highest point of 13th ave, cars pass the lot and Key Route will be within one block Address 210 Hillside ave, Piedmont or phone Piedmont 1979

FINE lot in San Leandro water, sewer and sidewalk in, ten fruit trees, nothing around for less than $600 or $700, cost $400 Phone Alameda $2503

FOR SALE cheap lot 38x100, best location Inquire owner, No ?020 Webster street

HAVE three very fine lots in Melrose, can make very easy terms if taken soon Address 707 38th, phone Piedmont 3053

Lot Only $800

$50 down, $15 month near Key Route V Wehe Co 11 Telegraph ave

STEINWAY TERRACE lot 40x130 half block to direct car line, $650, terms owner 70 6th st

STORES AND OFFICES

DENTISTS TAKE NOTICE
For rent—A beautiful new flat suitable for a dentist's office and family located right for a fine practice, on College ave near Claremont ave J L Rankin & Co corner of College and Claremont

FOR RENT or lease corner of San Pablo ave and 60th st, stores and living rooms will give long lease good corner for all kinds of business See owner, 1?74 West st P Swift

STORE with 3 living rooms gas electric lights free rent one month 1717 Market st

HOUSES AND ROOMS WANTED

WANTED—To rent a 4 or 5-room cottage close in with barn large enough for auto Phone Piedmont 2587 after 5 p m or before 8 a m, and all day Sunday

WANTED—By a gentleman good furnished room sunny west side of street central bath private family, state price Box 14814 Tribune

WANTED—4 large unfurnished rooms between Market and Center no children, rent reasonable Box 14822 Tribune

MASSAGE

ALCOHOL and electrical massage 462 9th st room 11, Kitty Haskell

ALCOHOL massage Miss Alice Mansfield 509 10th st room 1

BATH and massage Room 7, 1167 Jefferson st

HYGIENIC PARLORS—Baths, scientific massage and manicuring Suite 15 906 Washington st

MABEL CLIFFORD—Alcohol and scientific massage 419 6th st suite 11

MRS E LEWIS—Tub and electric baths, massage 362A 12th st room 2

HOT salt water baths and massage, private no sign 526 9th st

MAGNETIC massage 129 San Pablo, room 38

TRY famous salt glow and vapor baths for colds, rheumatism one call means another finely equipped 7 Telegraph

SPIRITUALISM

Prof Gee, 516 Telegraph—Readings, 50c; circles Sun., Tues., Fri., 8 p. m., 25c.

COUNTRY REAL ESTATE

CONTRA COSTA COUNTY RANCH AND SUMMER RESORT
160 acre ranch with good improvements, a good general purpose ranch, and is used for a Summer Resort in the season, good large house, ten bedrooms (there are also tent accommodations), dining room, seating capacity for 33 persons, water piped all around the premises good bath house, everything, including stock tools and furniture go with the property, this is a splendid proposition and a good money-maker can be bought at the very low price of $7500 if taken at once, worth double this amount

ADMINISTRATOR'S SALE
A fine 140-acre fruit and alfalfa ranch good rich sandy loam soil, all level, water at a nominal cost for irrigating, big front on county road fine for subdivision house barn and outbuildings adjoining property just sold for double the amount asked for this, price to close estate $50 per acre, one-half cash balance 6 per cent net, mortgage
TAYLOR BROS & CO
1236 Broadway Oakland, Cal
W E JOHNSON
Manager Country Department

The $3700 ranch advertised last week sold to first viewer Here is another
SANTA CRUZ

$5500—34 acre ranch near Santa Cruz, main country road, school, perfect climate, 12 acres in 11 year apple trees, $2000 crop 1909, no better orchard in California, apples were on exhibition 2 acres hay land, more can be cleared, about 1000 cords timber running stream R F D, telephone, fine springs no buildings but several choice locations, with beautiful oak shade trees, worth more money EMBERT M BROWN Athens Hotel, 1104 Broadway, Oakland

BEST proposition in the State, general merchandise country store and fruit ranch property clear, perfect title, price $11 000 Address A H James, general delivery Berkeley

ELEGANT corner lot in Capitola Heights Santa Cruz Co a few blocks from the beach beautiful site for an ideal summer home, will sell at a sacrifice party leaving for the East Box 959? Tribune

ESTATE must be closed at once 5 acres 2½ miles from Hayward, 3½ acres in orchard, full bearing 3-room house barn, good water and chicken house, make an offer for this place at once See Abbott 957 Broadway room 25

INVESTORS IN EUCALYPTUS LANDS
An unsurpassed opportunity to secure from twenty-five acres up of eucalyptus in the famous Santa Maria Valley, where the fertile soil and its proximity to the coast make ideal conditions for the growth of these trees
The first year you plant the trees, the second and third years you care for them, the fourth year you pay one-fourth of the purchase price of the land and one-fourth each succeeding year for three years The land is limited to a few hundred acres in quantity and first come first served A snap like this has never before been offered in California.
Get in on the ground floor and secure a grove worth while for little money
For further details write A. L. Stanley, Santa Maria Cal

ATTORNEYS-AT-LAW

A.A—W N GILLIAM, 969 Broadway, open evenings, fees moderate. Phone Oakland 3466.

B H GRIFFINS attorney-at-law U S Bank bldg Oakland Phone Oak 651

D A KNAPP attorney Office First National Bank bldg phone Oak ?7?1

GEO F WITTER JR, Attorney-at-Law, offices 417-19 First National Bank Bldg

HARRY C SCHROEDER, U S and foreign patents 415-16 First National Bank Oakland Phone Oakland 2751

L S CLARK attorney-at-law, 851 Jackson st. Consultation free Open evenings

P. M BRUNER, lawyer, 872 Broadway, on the ground floor

R W KING attorney-at-law formerly Examiner bldg, now Room 7?1 (7th floor), Pacific bldg, 4th and Market, S. F.; general practice, court and office; no fee for consultation or in advance; moderate charges.

HOUSES FOR SALE

AT a sacrifice for immediate sale, new 7 room house in Piedmont unobstructed marine view 2 fire places Pittsburg water heater, 2 toilets large bath with shower See owner on premises 214 Pacific ave Piedmont

A FINE new 7-room house in Adams Point district, finely finished modern in every way arranged for furnace large attic and basement will be sold at a bargain Address W H Keifer, 476 ?41 st phone Piedmont 471

A BARGAIN
For sale Modern 5-room cottage large yard 10 minutes to 14th and Broadway near car line Owner Piedmont 471

A BARGAIN on 30th st between Grove and Telegraph ave 8 room colonial house nearly new all modern, in good order Apply owner 558 24th st

A MODERN 8-room house on 60th st near Grove phone Piedmont 1336

BUNGALOW FOR SALE
Desirable bungalow of 5 rooms bath and laundry large china closet in dining room beamed ceiling and fireplace in large living room cabinet kitchen situated on high ground terraced with fine retaining wall, 3d house on 13th ave north of 8th st in East Oakland at the end of 8th ave car line which goes directly to center of city in about 15 or 17 minutes cars running every 10 minutes lot 3?x132 ft 191? 13th ave For further particulars call by appointment or phone Merritt 3722

BY OWNER—Good 14-room house nearly new arranged for two families fine appearance well located just off Grove st 3 blocks from Key Route well rented buyer can net big percentage on investment half cash Phone Berkeley 45?? for valuable particulars

BEST buy in Oakland beautiful pair of double flats rented and bringing in a fine income close to Lake Merritt price $8 00, a snap J J Egan & Co 217 Bacon Bldg, Oakland phone Oakland 741

Bargain-Bargain-Bargain

This is a real bargain in Alameda 5-room cottage large yard fruit trees etc Owner box 14832 Tribune

COTTAGE $4000 6 rooms 50x150 764 E 14th st owner 1111 Wash st room 206 Oakland 4959

ELEGANT 4 room cottage just being completed modern in every respect for $2700 $ 00 cash balance in easy payments 133 Shafter ave near 5?d and Telegraph

FOR SALE—A new modern two story six-room house hardwood floors cement driveway cement trays inclosed back porch near Key Route and cars terms Owner, 432 38th st will show it

FOR SALE or exchange 7 room house lot 85x204, suitable for chicken ranch good location in Fruitvale, 30 minutes from Broadway Apply F J Edwards 914 Washington st, phone Oak ?47

FOR SALE—The most beautiful and artistic 8 roomed home in Lakeside district a bargain $8000 on terms interest 6 per cent Inquire of owner Box 1?581 Tribune

FOR SALE—A new modern 6-room house Owner 1607 10th ave phone Merritt ?263

FOR SALE—Business property Call 1607 Brush st near San Pablo ave

HANDSOME 2 story 11 room house (arranged for 2 and 7 room flats if desired) on 12th st corner nice neighborhood toilet and bath on both floors gas and electric fixtures, high dry basement lawn, modern plumbing Key Route cars for S F at the door price $6 00 Apply to owner, No 152 Broadway

Here Is a Bargain

A 10-room residence on Linden st, 6 bedrooms bath, terraced lot, 40x127, nice neighborhood, convenient to car and ferry lines, price only $5000 easy terms See John T Bell 5 Telegraph ave

I HAVE a 9-room house which I must sell at once lot 30x125, fine neighborhood, well taken care of grounds, house well preserved and all in finest condition, near two central car lines, S P local and Key Route, $5500 cash. If you are interested address Box 9461, Tribune

I WILL buy any lot you select and erect home to suit, all you pay is 1-8 down balance like rent C F Legris, 624 56th st Phone Piedmont 1645

NEW modern 4-room cottage, mantel wall bed in parlor high basement 2419 McGee, east side bet Dwight and Channing way, Berkeley

SEE Young 516 55th st, for snaps in homes all prices and all terms, some good lots in trade for equities

$2800—Four room cottage with bath pantry and high basement a good well with windmill and tank chicken house, the lot is 80x135 covered with fruit trees, located on a corner one block from car line, this is an excellent place for a small poultry ranch F A Will, 476 10th st Oakland Cal

$6500—SUNNY modern 7-room house built by owner, concrete basement well-kept grounds A1 neighborhood, 7 minutes' ride from Broadway, no agents Box 14909 Tribune

$2000—A BARGAIN—7-room house, lot 50x150, in choice residence section of East Oakland, near car line school and church Apply Dr F Clazie, 1018 Washington st

$2650—BRAND new cottage of 5 rooms and bath mantel; lot 90x100; near car line and school, terms $100 down, balance monthly 1222 Fruitvale ave.

PROPERTY TO EXCHANGE

FINE mahogany Criterion music box and discs for good buggy or surrey 1552 Broadway, phone Oakland 8171

HOUSE of 12 rooms, bath and laundry, to exchange for similar place in Los Angeles, will exchange furnished if desired, either permanently or for a limited time, will consider exchange for San Francisco property. Box 8985, Tribune.

PRACTICALLY new 1909 White Steamer, model O, 5 passenger, perfect condition trade for real estate or equity, balance cash. Box 14953 Tribune

To Exchange

Equity of $600 in fine residence lot for automobile. Address owner, box 10235, Tribune

TO EXCHANGE—Equity $300 in fine residence lot to trade for motorcycle Address box 10159 Tribune

WILL exchange equity $1100 and $3500 in 6 and 10-room good dwelling houses, Berkeley for good lots or improved property would consider a lot for manufacturing purposes C P Burks Co, 1068 Broadway

WILL exchange San Francisco apartment house equity of $20 000 paying $?05 per month net for either San Francisco Oakland or country clear property F F Porter 1016 Bdwy, Oakland

18 ACRES fine land close to town $200 down $10 per month, take lot for part payment Edson 1068 Broadway

PROPERTY WANTED

COTTAGES WANTED

We have over 50 applications for 3 4 and 5-room cottages small payments down bal monthly prices must be right open Sunday from 9 30 to 2 30 Wentworth & Co, 1503 Grove cor 20th and San Pablo

I WANT to purchase a home in Oakland want to get something new and modern in good neighborhood close to car line and as near to Key Route as possible send full particulars and location in first communication, would prefer to deal direct with owners Address room 905 Pacific Bldg San Francisco

UNIMPROVED PROPERTY WANTED

We have demands for lots in all parts of city and suburbs what have you? Open Sunday from 9 30 to 2 30 Wentworth & Co 1503 Grove, cor 20th and San Pablo

Wanted to Buy Residence on Terms

Eight rooms, bath cemented basement; modern and up-to-date, well-kept grounds garage, must be convenient to train street cars and schools either Piedmont, Claremont East Oakland or Berkeley part cash, balance on 6 per cent interest no agents will be considered Apply Box 15885 Tribune

WANT to buy good city property that is offered at a bargain for all cash, what have you? Box 8000 Tribune

WANT a pair of good income flats for cash must be a snap Address Buyer 424 10th st, Oakland

WANTED—To buy on terms a new modern 6-room cottage, with basement. Box 14901, Tribune.

MEDICAL

A DR. ERINK'S offices

5 7 21st st (near Telegraph ave) Oakland Cal

Leading Specialist for Women
Ladies If you are suffering from any ailment peculiar to your sex, worried about your condition or need a confidential doctor in a strictly confidential... without ... with ... hours 10 a m to 8 p m

ATTENTION LADIES—Dr Lewis 933 Market st bet 5th and 6th S F World Renowned Specialist for women only no delays or disappointment relief guaranteed by most expert painless methods known to medical science, most obstinate cases treated female complaints and irregularities treated have no hesitancy if in need of my services absolutely harmless I w fees by consulting an eminent specialist you save time and money All female complaints cured advice free 10 A M to 4 P M and 6 to 9 P M Sunday 11 A M to 2 P M

A PRIVATE home for the sick convalescent and adoption all women's and children's diseases treated free treatment every Wednesday 9 to 11 a m 1?1 E 14th st

A PRIVATE home for confinement ts with trained nurse doctors, references Phone Piedmont 1331

DR HALE
LEADING SPECIALIST FOR LADIES 115? McALLISTER ST NEAR FILLMORE SAN FRANCISCO
Hours 10 a m to 5 p m Sundays 11 to ?
LADIES I positively guarantee ... all female complaints and irregularities ... will convince you ... give you IMMEDIATE RELIEF without operation drugging or detention from vocation My methods are SAFE SURE and PAINLESS
If others have failed do not hesitate to call on me INSTANT RELIEF OR NO FEE Advice freely given ... and worry by consulting me first Mc Allister street car direct from ferry

DR WARREN EMERSON specialist in women's troubles satisfaction guaranteed or no charge consultation free confinement adoption if desired 1?04 FILLMORE ST. CORNER EDDY, San Francisco

HARRISON HOSPITAL 1??2 Goss st — Strictly private for ladies during confinement confidential best of care trained nurses for patients and babies, adoption if desired Mrs Dr Harrison

LADIES! Sandersons Company Savin and Cotton Root Pills sure cure for all irregularities price $2 per box Wishart's Drug Store Tenth and Washington

MME DR E SIMON grad midwife and electrician private home for confinement terms moderate 12 to 3 p m ??20 Wash st Fruitvale Merritt 167

PRIVATE home before and during confinement home and care for invalids and aged graduate physician and nurses in attendance Office 516 9th st phones Oakland 5528 Home A 2528

WONG HIM DR—Chinese physician; famous herb doctor Offices 1268 O'Farrell st

OSTEOPATHY

DR F A LACEY Osteopathy Electro-Therapeutics Oakland Bank Bldg, Broadway-12th phone Oakland 8463

LADIES friend monthly regulator THE EMPRESS price $2 box a French pill never fails and harmless Geo Smith & Co exclusive agents, druggists 40? 12th st

VALPEAU'S FEMALE PILLS

VALPEAU'S female pills are sure best regulation pills sold price $2 50 by express Osgood's Drug Stores Oakland

PHYSICIANS' DIRECTORY

DR F W D EVELYN—Office 21 5 California st San Francisco phone West 1144, hours 1 to 3 Residence, 2108 Clinton ave., Alameda; phone Alameda 150, hours 8 to 10 a. m., 7 to 8 p. m.

DR H. C EDWARDS, formerly of 511 23? st Oakland now at 51 3d st San Francisco (occupies one-half lower floor) hours 1-4 daily; Sundays, 10-1. Phone Douglass 4833, Oakland phone (Oakland 414)

HAIR PHYSICIAN

DR M. M. CARTER, hair physician—Diseases of head and hair treated; scalp and facial massage, shampooing and manicuring Rooms 67 and 68 1065 Washington st phone Oakland 1284

EDUCATIONAL AND MUSICAL

A Modern School for Modern Times.

Polytechnic Business College

and School of Engineering 306 12th st., Oakland, Cal. Leading Business College of the West. Courses in Business Training, Shorthand Typewriting, Telegraphy also Civil Electrical, Mining and Mechanical Engineering. Summer school. Free catalogue

BERKELEY Business College, Center and Shattuck sts, day and night Phone B4 86 Z P Smith, prin

ENGINEERING—Civil, elec., min., mechanical, survey, assay, day, eve; est. 1864 Van der Naillen School, 51st and Telegraph ave, Oakland.

ELIZABETH L. MAKINS, Teacher of Elocution and Expression, Dramatic Reader 1318 Market Oakland 5457

EXPERT piano teacher Zela Luella Cook, 478 26th st phone Oakland 7241.

FISK TEACHERS' AGENCY, 2142 Shattuck ave Berkeley, Cal, next First National Bank

FIRST-CLASS piano polisher will repolish pianos, private house A5?6 570 16th st

HEALD-DIXON COLLEGE
San Pablo ave at 16th st, Oakland.
Gives a superior training in commercial subjects, gets positions for graduates; courses of study recognized as standard; 12 schools afford greatest facilities Write or call for catalogue

I WANT to sell my beautiful upright piano, terms can be arranged if necessary Mrs Boedefeld, 1024 Tevis st., Fruitvale

MISS HARRINGTON piano and voice, $3 and $4 per month instruction equal to any costing $5 per lesson, piano for practice 1957 Myrtle st phone Oakland 8440

MRS F LERCHER—Voice tried free, piano 578 17th st., phone Oakland 3947 Violin studio dir Max Lercher

MRS R B CRICHTON, experienced teacher shorthand, speed dictation; public school work 669 17th st

MANSFIELD — Conservatory music, piano violin mandolin, guitar 277 Telegraph ave

MISS FLORA C KENDALL pianist and teacher 265 10th st Phone A-3?82.

Private Instruction

given by experienced lady teacher in English branches of both private and public school work, terms moderate, best of references "L," 380 Fairmont ave., Oakland

PRIVATE KINDERGARTEN
Harmonie Hall Paru st Alameda children from 4 to 6 hours 9 to 12 a m Address Miss Muriel Killam phone Alameda 314 or Miss Helen Madden, phone Oakland 6199

SHORTHAND TYPEWRITING office methods private classes professional instruction speed methods Personal direction of Frederick G Ilsen, certified teacher. Office 49, 1065 Washington st

MUSICAL INSTRUMENTS

BEAUTIFUL large sized mahogany Fischer piano like new cost $?0 at great sacrifice 1?14 Clay st Oakland

WANTED—To rent piano from private party little usage Box ?01 Tribune

WANTED—A piano, upright or square, Box 10525

$60 VICTOR talking machine for sale or exchange for typewriter April 2905 Grove st, Berkeley phone Berkeley 5396

PIANOS TO RENT

FINE pianos for rent Kohler & Chase, 1015 Broadway Phone Oakland ?09

BUILDERS AND CONTRACTORS

H CHRISTIANSON builder and carpenter plans estimated on short notice jobbing promptly attended to Call or send postal 1376 24th ave., East Oakland.

MOVING AND STORAGE

BEKINS

OF COURSE.
1070 Broadway, near 12th st.

BEST service, best workmen, best prices at TRIBUNE Job Printing Department, 8th and Franklin Sts.

COOK-MORGAN Storing & Moving Co.—Furniture, pianos, merchandise packing and shipping. Office 503 14th st. Phone Oakland 3235.

FURNITURE and carpets for sale for storage charges. Apply warehouse of Lyon Storage Co., 671 29th st., near Grove st.

FURNITURE stored in separate rooms at reasonable rates. Porter, 1016 Broadway. Phone Oakland 1990.

PRESCOTT VAN AND STORAGE CO.—Separate compartment; hauling free. Phones Merritt 482; Home B-1144. Office 1115 23d ave.

WE have a car load of horses to exercise; see us for low rates in hauling and moving. Phone Oakland 4646.

PLUMBING SUPPLIES

5-FOOT porcelain enameled bath tub; one sanitary wash-down toilet, one elegant porcelain enameled lavatory; all complete for $39.90. Oakland Plumbing Supply Co., 312 Broadway.

CLEANING AND DYEING

LONDON Dye Works, Tailoring, 395 San Pablo. Phones Oakland 8287; Home A-4183.

HOUSE CLEANING

JAPANESE housecleaning, washing and gardening. Oakland 5371. 934 Telegraph ave., Oakland.

ADOPTION

FOR adoption, healthy baby boy with dark eyes and auburn hair. 563 21st st.

DIAMONDS WANTED.

HIGHEST prices paid for diamonds and old gold. Schoenfeld & Co., 38 San Pablo.

CLASSIFIED ADS IN THE TRIBUNE PAY BIG RETURNS FOR THE MONEY INVESTED.

TOO LATE TO CLASSIFY

$27.50 FOR upper flat of 6 rooms, besides 2 attic rooms; on corner lot; every room sunny; Grove st., close to Key Route depot. W. C. Hamilton, 968 Broadway.

A. RICHERT—Tub baths, alcohol and magnetic massage. Apt. 226, 111 Taylor st., S. F.

GERALDINE THORNE—Massage. 408 13th st., room 18, 2d floor.

PARKIN PARLORS—Massage; select patrons. 346 Kearny st., San Francisco, suites 2 and 3.

ELEGANT pony and harness for sale cheap; gentle. 953 35th st., near San Pablo ave.

TO LET—New cottage, furnished, with piano. 1709 19th ave.; phone B1639.

FOR SALE CHEAP—Owner leaving; modern 6-room house; large yard; near Key Route and Telegraph ave. Address C. W. C., 412 9th st.

TWO furnished housekeeping rooms. 1005 Market.

BARGAIN IN CLOSE-IN PROPERTY. 6-room modern house on 13th st., near West; first-class condition; the lot is worth more than we are asking for the entire property; positively must sell at once; will take $4400, part cash.
D. F. MINNEY,
422 11th st., Oakland, just east of Bdwy.

FOR SALE FOR $1550—6-room house; lot 40x131; front two streets; 1½ blocks from Golden Gate station; street work done; easy terms. See Jas. Hall, 5893 San Pablo ave., cor. 59th st.

HOUSEKEEPING rooms, single or en suite; two blocks from Key Route. 533 Hobart st.; rent reasonable.

WANTED—For cash, apartment house in Oakland, one that is leased preferred; if you have this class of property and price is right I can do business at once. D. F. Minney, 422 11th st., Oakland, just east of Broadway.

THREE furnished housekeeping rooms; clean, comfortable; bath, laundry, gas, electricity, Deasy heater; sun; 2 blocks of 40th and Telegraph Key Route. 577 Apgar st.

A—BOARD and room. Apply 856 Bdwy.; phone Oakland 2936.

WANTED—Improved and unimproved property for sale; will advertise if price is reasonable. Embert M. Brown, Athens Hotel, 1304 Broadway.

TO EXCHANGE
Two close-in business corners in Oakland, both income properties; one, a lot 75x100, and the other, 75x50; the former is improved with a class A new building; price $55,000 and $35,000 for the latter; will accept smaller properties, either improved or vacant, in or near Oakland; will furnish further particulars on demand.
D. F. MINNEY,
422 11th st., Oakland, just east of Bdwy.

TO EXCHANGE.
Houses, cottages, flats, vacant lot and business porperty; in fact, any class of property in and around Oakland; can handle any proposition of merit.
D. F. MINNEY,
422 11th st., Oakland, just east of Bdwy.

AA—TWO furnished housekeeping rooms to let. 863 40th st., Oakland.

BARGAIN on account of going East, grocery, notion and confectionery in good location. 1038 Union st., Oakland.

JAPANESE couple want position; woman, work as cook, man work inside, outside. Uratsu, phone Oakland 3629.

JAPANESE girl wants position as school girl. 552 Sycamore st.; Oakland 6517.

JAPANESE, capable girl, wants position as general housework in small family. Matsu, phone Oakland 3629.

FOR RENT—Two large housekeeping rooms, private home, family of two; central, near Telegraph on Key Route; only $16. Box 14886, Tribune.

FOR SALE—Shetland pony and rig. 165 Santa Clara ave.; take Oakland ave. car.

BAKERY and coffee parlor; oven, range; paying business; $600 cash or trade; anybody can run it. 373 Telegraph ave., Oakland.

LOST—Seal ring on Piedmont car, Thurs. evening; initials J. G. Telephone Piedmont 2337; reward.

FURNITURE of nine rooms, light housekeeping; good location; bargain. Call 527 19th st.

POKER GAME IS NAILED IN RAID

Sixteen Players of the Game Are Gathered in by the Police.

Sixteen poker players were rounded in the raids on three separate games that were made last evening by a squad under Sergeant of Police Furgle and made up of Policemen Neils, Anderson and Phillips.

The first arrests were made at 468 Seventh street where Frank V. Allen as gamekeeper and William Jones, William Robinson, Charles Donahue and Abe Cantor were taken for playing percentage poker. At 10 o'clock a foray was made upon the resort at 328 Twelfth street and Laz Rosenberg, Albert Wilson, Charles Merritt, Max Guller and Harry Hastings were taken. The last place, 1112 Stanford avenue, was raided and the gamekeeper, A. Fink, was taken into custody with John Vanderploeg, Neil McCrindell, C. J. Martin, Earnest Maurath, and M. McFall.

The raiding party gave Policeman Phillips, who has just been appointed to the force, his first taste of what he has to do to earn his salary.

Indian Murderer is Given Life Sentence

SAN FRANCISCO, Feb. 12. — James Donnolley, a half breed Indian, was convicted of murder in the United States Circuit court yesterday and the jury fixed the penalty at imprisonment for life. He was convicted of killing Chickasaw, the last of the male line of the Jimmy Hope band of the Hoopla tribe of Klamath county.

The crime was committed eight years ago and was the result of afamily feud in which half a dozen male members of each tribe were killed. The matter was kept for years from the authorities.

WORKMAN MANGLED UNDER WHEELS OF CAR

Hurled by One Trolley to the Tracks of a Northbound.

BODY NOT EXTRICATED FOR MORE THAN HOUR

The Motorman Did All in His Power to Stop the Vehicle.

SAN FRANCISCO, Feb. 12.—Hurled by one car directly into the path of another going in the opposite direction, M. McKenzie, a carpenter, was run over and horribly mangled at 7 o'clock this morning at Third and Tehama streets, and it was fully an hour later before his unrecognizable form was taken from beneath the wheels and removed to the morgue.

McKenzie had been in the saloon at the corner and on emerging walked directly across the street. He failed to notice the approach of a southbound car in charge of Motorman Mulvin. He was struck by a stanchion post on the east side and thrown upon the rails of the northbound track. A few feet away Motorman Harry Harrison had just brought the power to the last notch and was making toward Market street. At sight of McKenzie he applied his air brakes, reversed the power and did everything possible to stop the car but without avail.

CRUSHED TO PIECES.

The unfortunate man, without a chance for his life, was borne down and crushed to pieces. Many women passengers on the northbound car, who were witnesses to the accident, screamed, and several fainted when McKenzie's despairing cry was heard. The fire department was summoned, but they were unable to take the man's body from beneath the wheels and it was not until the wrecking crew from the Kentucky street car jacked up the trucks that the lifeless form could be carried to the coroner's ambulance.

Morris McAleer, of 948 McAllister street, was knocked down by a car at Mason and Eddy streets at 4 o'clock this morning, receiving contusions and abrasions of the leg and other minor injuries. He was treated at the Central Emergency hospital.

A THIRD VICTIM.

While crossing the car tracks in front of the Harbor hospital Oscar Walling, a pile driver, of 1506 Kentucky street, was run down by a car, and received a lacerated wound of the scalp and a possible fracture of the skull. He was carried into the hospital by the crew and held for observation.

"Hello" Girls Go Out At Point Richmond

POINT RICHMOND, Feb. 12.—Objecting to what they declared to be cruel treatment and objectionable epithets used by Miss Jennie Crombia, assistant chief operator at the offices of the Pacific States Telephone company in this city, the five telephone girls employed here walked out on strike yesterday afternoon, leaving the "central" silent. The places were immediately filled with inexperienced girls.

The striking "central" girls are Ada Timmons, Gladys Waddington, Ethel O'Brien, Minnie Frazeo and Edna Hale. The trouble began several weeks ago when the telephone resident manager, Harry Patterson, was taken from Richmond to Oakland and the management of the local office was left to the chief operator, the assistant chief operator and the cashier.

The girls claim that all tried to "boss" them and that Miss Crombia was especially insulting. They declare they will not go back until she has apologized and some one person has been given the actual management of the office.

Price of Hogs Still Soaring to Zenith

OMAHA, Feb. 12. — Previous high prices for hogs in the South Omaha market were broken again today when the top heavyweights brought $8.80 per hundred pounds.

STOCK MARKET IS CALM ONCE MORE

Natural Forces of Reaction Are the Cause of the Recovery.

NEW YORK, Feb. 12.—The violent stock market disturbance of Monday was followed by recovery, ascribed largely to the natural forces of reaction. The relief afforded by liquidation effected, followed by the satisfaction of part of the demand from the shorts, left the future course of the market matter of different opinions.

Trade recessions came into discussion as being possibly foreshadowed by the heavy declines in stocks and by the lull in den and for some commodities. The decisions in the American Tobacco and Standard Oil cases and the subsequent course to be adopted by the government authorities assume momentous importance in view of both financial and government authorities.

LOCAL MARKET.

BUTTER, CHEESE AND EGGS.

Butter—Fresh creamery extras, 32½c per lb, weak; do firsts, 31c, steady; do seconds, 29c, steady; California storage extras, 29c, firm; extra storage ladle, 25½c, firm; do firsts, 25c, firm.

Cheese—California fancy flats, 20c per lb, steady; do firsts, 17½c, steady; do seconds, 16c, firm; fancy Young Americas, 20c, firm; do first, 18c, steady; fancy Oregon Young Americas, 20c, firm; do flats, 18½c, firm; California fancy storage flats, 17½c, firm; do firsts, 16½c, firm; storage Young Americas, 18½c, firm; New York singles, 19½c, firm; daisies, 19½c, firm; Wisconsin singles, 18½c, firm.

Eggs (per dozen, cases included)—California fresh extra, 28c, steady; do firsts, 27c; do seconds, 26c, steady; do thirds, 25c.

POULTRY AND GAME.

Poultry (per dozen)—Hens, $5@5.50 for small, $6.50@7.50 for large and $8@10 for extra; young roosters, $7@8; do extra large, $8.50@10; old roosters, $5@5.50; fryers, $6@7; broilers, $5@6 for large and $4.50@5 for small; ducks, nominal; pigeons, $1@1.25; squabs, $3@4; geese, $2@2.50 per pair; dressed turkeys, 28@28c per lb.

Game (per dozen)—Mallard ducks, $4@7; canvasbacks, $4@6; sprig, $3@4; teal, $2@2.50; widgeons, $2@2.50; spoonbills, $2; blackjacks, $2@2.50; gray ducks, $3; gray geese, $4; white geese, $1.50@2.50; brant, $2.50@3.50; honkers, $6@8; hare, $1.75@2; rabbits, $2.50.

POTATOES, ONIONS AND VEGETABLES.

Potatoes (per ctl)—River white, 75@90c; common to choice, $1@1.10; Salinas Burbanks, $1.35@1.55; Oregon Burbanks, $1.15@1.30; Oregon early rose, $1.50; sweet potatoes, $1.90@2.

Onions—$1.15@1.30 per crate for local and $1.50 for Oregon.

Vegetables—Tomatoes, Cuban, $1.75@2.25 per crate; green pease, 8@11c per lb; garlic, 1c per lb; cabbage, 75@90c per ctl; cucumber, nominal; cauliflower, 50@65c per dozen; turnips, 50@60c per sack; carrots, 60@65c per sack; eggplant, 20@30c per lb; green peppers, 17½@20c per lb; rhubarb, 6@7c per lb; celery, $2.75@3.50 for large and $1.25 for small crates; lettuce, $2@5 per crate.

DECIDUOUS AND CITRUS FRUITS.

Apples (per box)—Fancy bellflowers, $1.25@1.50; do Newton pippins, $1.25@1.50; do red, $1.50@1.75; common to choice, 50@85c.

Citrus Fruits (per box)—Navel oranges, $2.25@2.50 for fancy and $1.50@2 for choice; tangerines, $1.25@1.75 per box; mandarins, $1.75@2; grapefruit, $2.50@3 for seedless and $1.50@2 for common; lemons, $3@3.50 for fancy, $2@2.50 for choice and $1@1.50 for standard; limes $4@4.50.

Tropical Fruits—Bananas, $1.50@1.75 per bunch for Hawaiian and $2.50@3 for Central American; pineapples, $2@2.75 per dozen.

BEANS AND SEEDS.

Beans (per ctl)—Bayos, $5.25@5.35; pea nominal; small white, $1.50; large white, $3.85@4; pink, $4.30@4.50; red, $6@6.50; blackeye, $4@4.15; lima, $4.05@4.10; red kidneys, $5@5.25; cranberry beans, $4.50; Garvanzas, $3.25@3.50; horse beans, $1.75@2.

Seeds—Brown mustard, 4½c; yellow mustard, 5½c; flaxseed, 5c; carload lots; canary, 3¾@4c; alfalfa, 16½@18c; rape, 2@2½c; imported rape, 4@4½c; timothy, 6c; hemp, 3½@4c; millet, 3c per lb.

Dried Peas—Green, $5 per ctl.

HAY AND FEEDSTUFFS.

Bran—$27@28 for red and $28@29 per ton for white.

Shorts—$29@30 per ton.

Middlings—$34@36 per ton.

Foodstuffs—Rolled barley, $28@29; rolled oats for feed, $33@35; mixed feed, $28@33 for average lots; oilcake meal, ———; cocoanut cake or meal at mills, $25 in 20 and 10 and $25.50 in 5-ton lots, jobbing, $26; cornmeal, $38@39; cracked corn, $38@39; alfalfa meal and mealfalfa, jobbing lots $20, carload lots $23 per ton; red star alfalfa meal, $19 for carload and $20 for jobbing lots; caproco oil cake meal, $16.50 per ton.

Hay—Wheat, $15@18.50; wheat and oat, $12@16; tame oat, $12@13; volunteer wild oat, $8.50@12.50; alfalfa, $8.50@12; stock hay, $6.50@7.50 per ton.

Straw—50@75c per bale.

Makes Record Trip Over Traction Lines

ST. LOUIS, Feb. 12.—From Syracuse, N. Y., to St. Louis "by trolley," is the achievement of A. J. Littlejohn, an eastern traction company official who arrived here yesterday. Littlejohn took a roundabout course and traveled 1749 miles. The trip back to Syracuse, which he began last night, will cover only 1000 miles.

Littlejohn traveled sixty-eight miles on steam roads. Between Kalamazoo and Niles, Mich., a distance of forty-eight miles, and between Paris and Ridge Farm, Ill., twenty miles, he abandoned the interurban electric lines. Of the total distance of 1749 miles, 1689 of them were over electric railways.

PRIVATE WIRE CHICAGO, NEW YORK
WESTERN UNION CODE
J. C. WILSON
MEMBER
New York Stock Exchange
Chicago Board of Trade
The Stock and Bond Exchange,
San Francisco.
Main Office
MILLS BUILDING
San Francisco
Correspondents
HARRIS, WINTHROP & CO.
25 Pine street, New York
8 The Rookery, Chicago
Branch Offices
PALACE HOTEL
(Main Corridor) San Francisco
HOTEL ALEXANDRIA
Los Angeles
HOTEL DEL CORONADO
Coronado Beach

Guests at Oakland Hotels

The following guests are at the local hotels:

St. Mark—J. P. Arthur, Waukegan, Ill.; W. H. Bradford, wife and son, Portland; W. E. Sellurien, Seattle; C. A. Magnes, Spokane; Henry Ward Beecher, Southberg, Conn.; Mrs. Albert F. Dixon, New York; J. B. Mann, Grand Junction; C. W. Patterich, Grand Junction; C. L. Hon, Grand Junction; George W. Lay, Provo, Utah; B. L. Jacob, New York; Frank Mayers, Salt Lake; M. Westly and wife, San Leandro; C. T. Custeo and wife, St. Joseph; J. Kuopp, Oxnard; E. D. Rogers, Chicago; J. W. Delahanty, New York; C. T. Woodbury and wife, city; E. D. Rogers, Chicago; F. Adams, Palo Alto; Miss Emma Godban, San Francisco; Mrs. F. O. Meyers, San Francisco; G. Wayne Coffee, San Francisco.

Crellin Hotel—E. Wright, Arcadia; W. P. Meredith, San Diego; S. Hirsch, Houston, Tex.; Edwin Hughes, Los Angeles; L. W. Kauffman, City of Mexico; B. C. Dunning and wife, San Francisco; W. B. Kennay, Sacramento; J. Weingarton, San Francisco; W. S. McBride, Vacaville; N. S. Butter, San Francisco.

Athens Hotel—Mrs. A. B. Gray, Chicago; B. Franklin, Kansas City; A. P. McKinney, city; D. B. Hutchings, Seattle; Mr. and Mrs. H. C. McGuire, Hood River; J. C. Hove, Oakland; G. H. Cooper and wife, Stockton; W. A. Young, Lodi.

Key Route Inn—E. G. Riller, Fort Wayne; W. W. Hall and wife, Hazelbrook, Cal.; Mrs. Clara Clapps, Maud A. Nichols, city; Maude Mooney, Tehama, Cal.; Mill M. Raney and wife, city; George G. Goodell, Stockton; B. C. Hall, city; Miss A. Mutt, San Anselmo.

Metropole Hotel—J. V. Novak, Chicago; A. Stuart, Ogden; F. H. Powell, Chicago; M. Macadoo, Rodeo; L. A. Tormey, Rodeo; A. K. Bergh, city.

Adams Hotel—O. L. Du Chesne and wife, Portland; J. M. Davis, Fresno; R. Berry and wife, Sierraville; D. D. Gray and wife, Alameda; R. W. Brown and wife, Alameda; J. J. Woodford and wife, Hayward; Harry Hunt, San Francisco; F. A. Harris, San Jose; W. F. Daley, Los Angeles; William G. Thompson, city; N. P. Nielsen, Napa.

Established, 1877.
LOGAN & BRYAN
MEMBERS
N. Y. Stock Exchange
Boston Stock Exchange
Chicago Stock Exchange
N. Y. Cotton Exchange
N. O. Cotton Exchange
Chicago Board of Trade
Direct wires
Merchants Exchange Building
Phone Douglas 2284.
H. G. SAMUELS, Manager.

Cashier is Held Up And Bank Loses $1000

SAN BERNARDINO, Feb. 12. — The Bank of Highland was robbed just before the closing hour yesterday by a lone highwayman, who compelled the cashier to hand over a tray of money. The robber escaped with his loot, believed to have amounted to less than $1000.

The highwayman wore no mask, and apparently was about 35 or 40 years of age. When he entered the bank he advanced to the cashier's window, covering the cashier with a revolver and demanded the gold stacked up just out of his reach in the little booth. Two patrons who were in the place were threatened with the revolver and told not to interfere. The cashier handed over the tray containing the money in sight, and with this the robber backed to the door and stepped out upon the street.

Seemingly he was a bit nervous, for on gaining the thoroughfare he fired two shots one up and the other down the street, to frightened passers-by. Then he fled across the street and back of a garage, beyond which was an orange grove. He was last seen making his way into this grove.

Prohibition Workers To Meet at Banquet

The evening of February 22 has been set as the date of the annual banquet of the Prohibition Association of Alameda county, which will meet at the Colonial Cafeteria, 4011 Thirteenth street, to talk over the work of the year. Several speakers from the membership of the organization will be heard during the course of the affair and an extensive menu will be served. The society is formed with the purpose of opposing saloon domination in politics, and draws its membership from Berkeley, Oakland and Alameda.

E.F.HUTTON&CO.
MEMBERS NEW YORK STOCK EXCHANGE
Exclusive Direct Private Wire to Chicago and New York.
490 CALIFORNIA STREET
HOTEL ST. FRANCIS
Telephone Douglas 2487.
R. E. MULCAHY, Manager

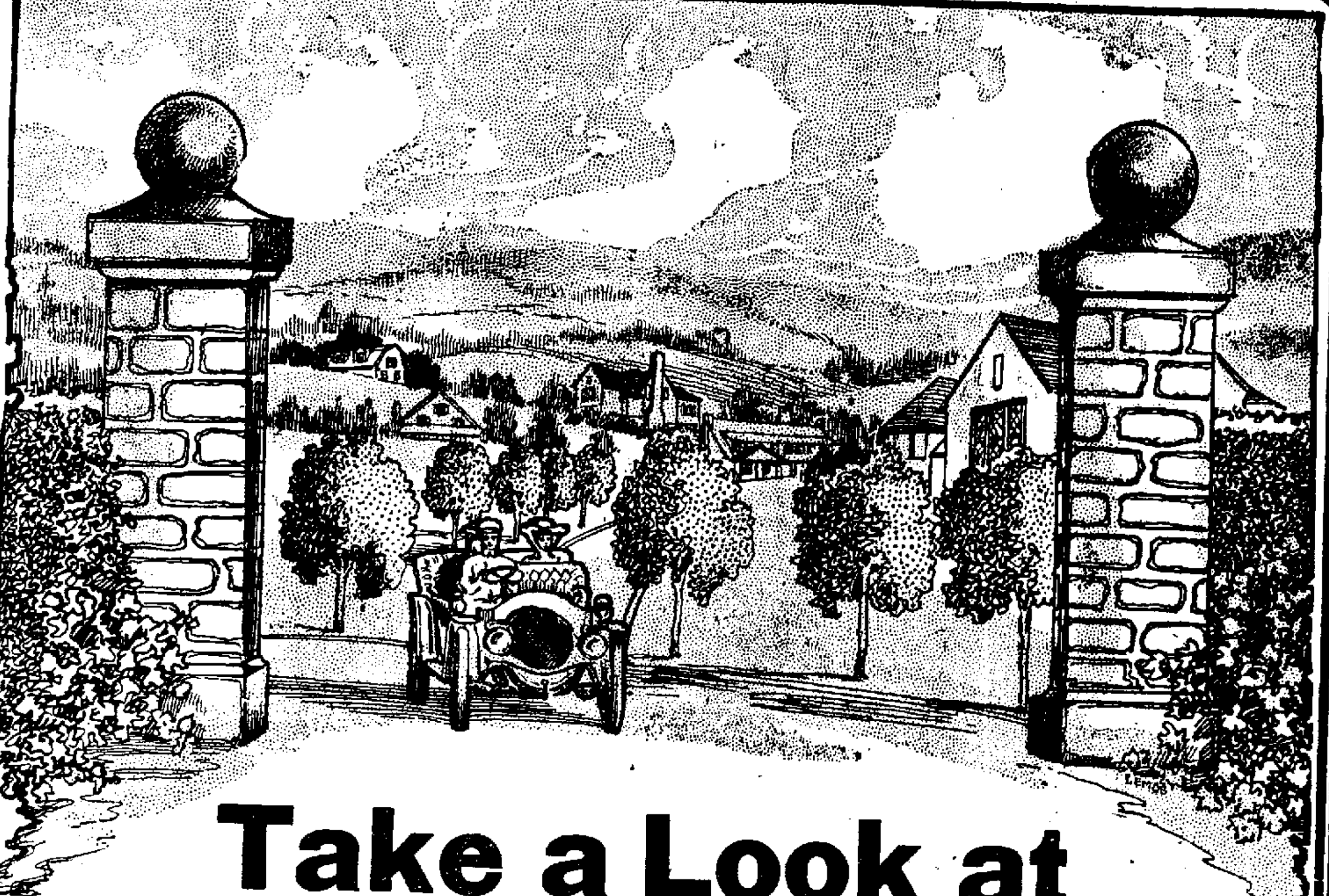

Take a Look at

GRAND AVENUE HEIGHTS Tomorrow

—It will be glorious out at Grand Avenue Heights tomorrow if the weather in other parts of Oakland is at all pleasant.

—And you and your wife ought to take a stroll out there and see what it's like.

—You ought to go out and see all of the new homes; see how well we are doing the street work and how wonderfully the tract has developed during the past two years.

—"Grand Avenue Heights is one of the best illustrations of Oakland's development during the past two years that I know of," said a prominent realty owner who happened to be in our office this morning during the writing of this announcement.

—Every day we are being complimented upon the success we are making with the property, and we want you, Mr. Reader, to come out Sunday and share the credit with us.

—It has been our friends and the readers of our announcements and our clients who have made Grand Avenue Heights a success. We could have done but little without their support, for it has been the lots we have sold and the homes that have been built and the good words of those who know the property that have been the real cause of our success.

—So come out tomorrow and let us show you around.

—Let us show you through all the new houses; perhaps you are building yourself somewhere and may get some helpful ideas.

—Let us take you out in the auto and ride you all over the tract.

—Just come and be our guest for a day. We will forget that it is our business to sell and act simply as hosts.

—We want to make tomorrow a sort of a reception day and we hope to see hundreds of people at Grand Avenue Heights.

—We invite other realty dealers particularly, and their clients also, and builders and contractors and architects.

—We invite people who already own their own homes and people who live in hotels and "never will keep house."

—We invite everybody, for there is no one but who has some friends, and a knowledge of the advantageous features of this property might cause a recommendation that would eventually effect a sale.

—As an example, we were showing business property recently to a gentleman from Grass Valley. While in the auto we took a spin past Grand Avenue Heights. He was greatly impressed and a few days after his brother (whom the Grass Valley gentleman had been visiting while in Oakland), came in and asked to see Grand Avenue Heights. We sold that man a lot. It came about through our courtesy to a disinterested party.

—So come out tomorrow and look around.

—The property sells on its merits. We don't "follow-up" people and bother them. If you like it you can get a lot for $1500 or $2000 by paying 15% down and $25 or $30 a month, and if you don't like it there is no harm done and you've at least spent a pleasant afternoon and breathed quantities of pure, fresh air and sunshine.

HOW TO GET THERE.

—Call at our office or call us up and we will call for you.

—Or take the Grand Avenue car on Fourteenth street, going east and get off at Perry street. Walk north down the boulevard a couple of blocks. You'll see the sign on the hill to the right.

Frank K. Mott Co.
SELLING AGENTS
1060 Broadway, Oakland
Between Eleventh and Twelfth.
Phone—Oakland 147. Home Phone—A-2957.

BIRTHS, MARRIAGES, DEATHS

BIRTHS.

LONG—In this city, February 8, 1910, to the wife of J. C. Long, a daughter.

WHITE—In this city, February 6, 1910, to the wife of Henry F. White, a daughter.

BOARD OF HEALTH REPORT.

The following death certificates have been filed at the health office:

Name.	Age.	Date.	Cause.
Dewson, Alexander	4	Feb. 9	Tuberculosis
Rossi, Lorenzo	64	Feb. 10	Arterio sclero.
H. Dick Don	57	Feb. 11	Dropsy
Wicker, Henry	30	Feb. 6	Pneumonia
Feeney, Francis	18	Feb. 11	Gen. peritonitis

DEATHS.

CHANDLER—In San Francisco, February 10, 1910, Maude Burton Chandler, dearly beloved wife of E. A. Chandler, loving mother of Earl, Leo, Claire and Velma Chandler, daughter of Mr. and Mrs. J. W. Gardner and sister of the late Alfred M. Gardner of Eureka, Mrs. Fred Malitz, Mrs. Z. F. Kimbardt and Harry R. Gardner, a native of Nova Scotia, aged 42 years 11 months and 10 days.

CRAVEIRO—In San Francisco, February 11, 1910, Manuel de Souza Craveiro, dearly beloved husband of Florinda Jasus Craveiro of Oakland and loving father of Manuel and Jose Craveiro of King City, Cal., a native of Azores, aged 56 years.

CUMMINGS—In this city, February 11, 1910, Edward, beloved husband of the late Mary Cummings, loving father of Gerald and the late William and Margaret Cummings and grandfather of Sarah M. Cummings, a native of Ireland, aged 86 years 7 months and 8 days.

Friends and acquaintances are respectfully invited to attend the funeral Monday, February 14, at 9:30 o'clock a. m., from his late residence, 638 Fortieth street; thence to Sacred Heart Church, corner of Fortieth and Grove streets, where a requiem high mass will be celebrated for the repose of his soul, commencing at 10 o'clock a. m. Interment St. Mary's Cemetery.

FEENEY—In this city, February 11, 1909, Francis L., idolized son of Catherine and the late Thomas Feeney and beloved brother of Thomas J. and Rose M. Feeney, a native of Oakland, aged 18 years 10 months and 22 days.

Friends and acquaintances are respectfully invited to attend funeral services from the Howe undertaking parlors, Twenty-second and Filbert streets, Monday morning, at 8:30 o'clock a. m.; thence to St. Francis de Sales Church, where a requiem high mass will be celebrated for the repose of his soul, commencing at 9 o'clock a. m. Interment St. Mary's Cemetery.

GRUBB—In this city, at 2148 Market street, February 12, 1910, Salina Isabelle, beloved wife of Albert J. Grubb and loving mother of William F. Grubb and sister of Charles F. Tilghman, a native of British Columbia, aged 40 years 1 month and 18 days.

HOLIHAN—In this city, February 12, 1910, James William Holihan, U. S. N., retired, beloved husband of Mary Holihan, a native of County Clare, Ireland.

RACINE—In this city, February 11, 1910, Joseph J., dearly beloved husband of Mollie Waterman Racine, a native of Oakland, aged 39 years and 6 months.

Funeral Monday, at 2 o'clock p. m., from the parlors of Beaudry & McAvoy, 566 Tenth street. Interment private. Please omit flowers.

FRATERNAL ORDER EAGLES, Oakland Aerie No. 1—Officers and members are respectfully requested to attend the funeral services of our late brother, J. J. Racine, at Beaudry & McAvoy's funeral parlors, Tenth street, between Clay and Jefferson, at 1:30 p. m. Monday, February 14, 1910. By order
C. W. DENNY, President.
W. P. CANTY, Secretary.

RUTHERFORD—In Berkeley, February 10, 1910, George Rutherford of Santa Barbara, beloved father of Mrs. Robert Greer, William F., George Jr. and Thomas Rutherford, Mrs. Daisy Kercher and Mrs. Florence Loomis, a native of Scotland, aged 69 years.

Sunset View Cemetery
North Berkeley
now open. Development work has advanced sufficiently for the public to see and realize the importance and beauty of Sunset View Cemetery, located as it is, on the gentle western slope of the North Berkeley Hills.
Oakland and Emeryville people may reach the cemetery direct by San Pablo ave. County Line cars, Berkeleyans by transfer to San Pablo ave. County Line cars at Dwight way or University ave., thence by free carriage to cemetery.
Telephone Berkeley 5466.
GEORGE R. FLETCHER, Superintendent.

INDEPENDENT OF THE TRUST
I will furnish for $75: Hearse, two hacks, embalming, shroud and cloth-covered casket.
JULIUS S. GODEAU
1305 Franklin St.; phone Oakland 4045. Main Office, 2128 Bush St., phone West 2000; 305 Montgomery Ave., San Francisco; phone Kearny 5366. Ambulance and hacks for hire.

NOTICE OF TIME SET FOR PROVING WILL, ETC.

In the Superior Court of the County of Alameda, State of California.

In the matter of the estate of Emma J. Horrigan, deceased.

Notice of time set for proving will, etc.

Notice is hereby given, that a petition for the probate of the will of Emma J. Horrigan, deceased, and for the issuance to William M. A. Edwards of letters testamentary thereon has been filed in this Court, and that Monday, the 28th day of February, A. D. 1910, at 10 o'clock A. M. of said day, at the Courtroom of Department No. 4 of said Court, at the Court House in the City of Oakland, in said County of Alameda, has been set for the hearing of said petition and proving said will, when and where any person interested may appear and contest the same.

Dated, February 11, 1910.
JOHN P. COOK, Clerk.
By W. W. CRANE, Deputy Clerk.
T. V. BAKEWELL,
Attorney for petitioner, 1002 Crocker Bldg., San Francisco, Cal.
1s(-sens'eonklthef-eetuafi- 2t-1

SPECIAL MEETING OF THE STOCKHOLDERS OF THE OAKLAND BANK OF SAVINGS.

A special meeting of the Stockholders of The Oakland Bank of Savings is hereby called by the President at the written request of ten Stockholders to be held at the office of the Corporation, on the northwest corner of Broadway and Twelfth street, Oakland, California, on Monday, the 26th day of February, 1910, at 3:30 o'clock P. M. of that day.
W. W. GARTHWAITE,
President.

SPECIAL MEETING OF THE STOCKHOLDERS OF BANKERS' TRUST COMPANY OF OAKLAND, CALIFORNIA.

A special meeting of the Stockholders of the Bankers' Trust Company of Oakland, California, is hereby called by the President at the request of a majority of the Board of Directors, to be held at the office of the Corporation, No. 422 12th street, Oakland, California, on Monday, the 28th day of February, 1910, at 3:30 o'clock P. M. of that day.
W. W. GARTHWAITE,
President.

After-Inventory Sale of Pianos

We have just finished our semi-annual inventory and find an unusual number of used pianos taken back in trade. All have been put in good condition in our shops and here are listed the greatest bargains we have ever offered in used pianos. Many others of equal value. Easy monthly payments.

J. & C. Fischer—Ebony	$130.00
Mendelssohn—Mahogany	$195.00
Starr—Mahogany	$275.00
Hornung Bros.—Walnut	$315.00
Chickering—Rosewood	$325.00
Cecilian Player-Piano—Mahogany	$525.00
Steinway Vertegrand—Mahogany	$575.00

Sherman Clay & Co.

STEINWAY AND OTHER PIANOS VICTOR TALKING MACHINES
HEADQUARTERS FOR SHEET MUSIC

Fourteenth and Clay Streets, Oakland
Kearny and Sutter Streets, San Francisco

Head Surgeon Hitt Predicted Attempt To Blow Up Smith in a Letter

CONFIDED FEAR TO FRIEND RECENTLY

Requested That Letter Be Filed and Named Probable Author of Deed.

SANTA ROSA, Feb. 12.—The latest development in the Burke sanitarium dynamite explosion case is the discovery that Dr. A. W. Hitt, former head surgeon at the institution, wrote a letter some time ago to a San Francisco attorney, in which he predicted that an attempt would be made some day to blow up Luella Smith with dynamite and naming the probable author of the deed. Hitt requested his friend also to file the letter and see whether the prediction would come true.

District Attorney Lea admits knowledge of the existence of such a letter and that its contents are practically as described.

SEARCHING FOR CLUES.

Lea is bending his energies now toward tracing the dynamite and fuse to the source whence it was obtained and the movements of the people at the sanitarium on the night of the explosion. Yesterday Lea had a long interview with Dr. Hitt at the latter's Berkeley home and also with young Earl Edmonds. Miss Abbie Smith and Miss Clark, all of whom were employed at the sanitarium at the time of the explosion

Attorney Frank Golden has been employed by Dr. Burke to look after his interests in the case, and pending the investigation which the District Attorney is making he has enjoined the absolute silence of his client.

LUELLA'S COLLEGE LIFE.

BERKELEY, Feb. 12.—William F. File, residing on Keith avenue, with whose family Luella Smith lived during the time she attended the State University as a student of philosophy and literature, has this to say concerning her college life:

"During the ten months that Luella Smith lived with my family she had no intimates, men or women, of whom we ever knew. Once a week, on Tuesdays, she was accustomed to go to San Francisco to visit Dr. Burke at his office there, and with this exception she seemed to know no one but us.

"During her residence with us Miss Smith showed absolutely no signs of insanity or any mental state bordering thereupon. She attended lectures for two terms at the University of California, taking work with Professor Howison and others in the department of philosophy that demanded the closest attention and the highest form of mental activity. She was of a somewhat nervous temperament, but not in the least insane.

REPORTED HER MARRIAGE.

"Miss Smith had been with us seven months when she decided to leave. She was gone but two or three days and then returned, staying nearly four months more, to June, 1908, when she left our home to go to Santa Rosa. Not long afterward she wrote us that she had been married, and nine months after she left our home her child was born, which is now eleven months old.

HAD NO CALLERS AT BERKELEY.

"During the time Miss Smith was at our home she went out with no one and received no callers. She was the intimate friend of my daughter Blanche, and to her and to us confided that she owned some property in Washington State. Every Tuesday she was accustomed to go to the San Francisco office—at least that was where she told us each time she went—of Dr. Burke of the Santa Rosa sanitarium, where she had previously resided and been treated. I think it was about six years in all before this time that she had been at Santa Rosa for treatment.

"We knew little about her family, except that sometimes she mentioned a sister who had died and a brother."

Miss Blanche File, who conducts a studio of music in the Studio building, was a close friend of Miss Smith while she lived at the File home. Miss File held the highest esteem for the woman and declares that she was, as far as she knew, a person of highest morals.

"Miss Smith was a good girl," she said, "and she and I used to take long strolls together on the Berkeley hills. She was a lovely girl. She loved the beautiful and nature and was so intelligent.

"She was of literary inclination and had such fine tastes. I do not believe that she is insane There was nothing the matter with her mind when she stayed at our home. She was, to say the least, very sane and intelligent. There isn't anything that I wouldn't do to help the poor woman."

Facsimile of a letter written by Dr. W. P. Burke to Luella Smith in 1906.

Oakland Calif
Cor 12th & Clay Sts

My Dear Lou Smith
Woodland Calif.

I am sorry you left us Life was just beginning to open your eyes and forcing its action in all your organs, but the mind condemned you, but the mind must fall in with the Life That expresses itself in all the organs of the body The mind condemns much of the work of Life in The body for a time, but the time will come when the mind must see and obey Life, as one grows or unfolds

While the mind controls, the individual is suffering greatly, but the moment the individual accepts of the working of Life happiness will come.

I wish you would let me know if you need any money, I will send you some. Come back to The Sanitarium any time you wish and you will yet be happy girl. Address me here. As ever. Dr. W. P. Burke.

ASSOCIATED OIL CHANGES CONTROL

Majority of the Stock of the Big Corporation Held by the S. P. Company.

SAN FRANCISCO, Feb. 12.—William F. Herrin, chief counsel of the Southern Pacific Company, has been elected president of the Associated Oil Company, to succeed J. A. Chanslor of Los Angeles, who had held the presidency from the time of the organization of the company ten years ago. Chanslor retains a place on the board of directors. Following are the new officers and directors: President, William F. Herrin; vice-president and general manager, W. S. Porter; secretary, O. Scribner; R. P. Schwerin, Paul Shoup, John C. Kirkpatrick, Rudolph Herold, E. T. Dumble, Frank Buck, B. E. Green and J. A. Chanslor, directors.

The change in the administration of the affairs of the corporation follows the acquisition by the Southern Pacific Company of a majority of the 400,000 shares of stock of the corporation, which has been capitalized for $40,000,000.

The Southern Pacific is said to own 225,000 shares, for which it paid an average price of $30 a share or a total of $6,750,000.

WANT A CHANGE IN TELEPHONE SYSTEM

Alameda Residents Prepare Petition Opposing New Methods of Company

ALAMEDA, Feb. 12.—Residents of this city are circulating a petition which will be submitted to the Pacific Telephone and Telegraph Company, asking for the discontinuance of the system whereby central takes the telephone number of a subscriber and calls later if the line asked for is busy.

This new rule, which went into effect about two months ago, is said to be the cause of most of the delay in getting central when a subscriber takes down the receiver to call a number. The rule was put into effect to accommodate subscribers, but there is general opposition to it throughout the city, as evidenced by the petition, which will be sent to the telephone company with many signers asking that the new rule be abolished.

When a line is busy central is obliged to take the caller's number and make a record of it, with the number asked for, on cards that are given to each operator in the office The time taken in making these slips out and watching to determine when a line is not busy and then calling the subscriber is said to be the cause of all the delay that is being experienced.

Subscribers say they are more annoyed than otherwise by the call to the telephone after they have been told the line is busy and prefer the old system where they call again when five minutes have elapsed.

Improvements are still being made in the local telephone office, where the old keyboard is being replaced by the standard switchboard. As soon as the new switchboard is installed quicker service will be given subscribers.

Mills College Grads Guests in Berkeley

BERKELEY, Feb. 12.—Mrs. J. H. Perine entertained the Berkeley branch of the Mills Alumnae at her home, 3136 Lewiston avenue, Thursday afternoon. Miss L. Trimble and Miss R. Wulzen were guests of honor and each gave an interesting talk on "Home Economics." A general discussion of this subject followed, after which refreshments were served. A reception will be given at Mrs. Perine's residence on Thursday, March 3, in honor of Dr. Luella Clay Carson, President of Mills College. Those present at yesterday's meeting were, Mrs. Perine, Mrs Horton, Mrs. Noble, Mrs. Kierulff, Mrs. Drury, Miss Roeger, Miss Edwards, Miss Newhall Miss Peake, Miss Trimble, Miss Washington and Miss Wulzen.

ALMOST A FATAL FIRE.

SANTA CRUZ, Feb. 12. — Fire almost destroyed the home of Albert Cox in this city. He was at the time and his wife and five children barely escaped with their lives.

Government Making Survey of Alameda

ALAMEDA, Feb. 12.—For the first time in ten years a survey of the city of Alameda is being made by the government to establish new tide land marks. Three government surveyors are in Alameda making the survey which will mark the shore lands. A granite monument is being placed at the foot of Park street for a reference point to aid the surveyors in their work. It will probably take several weeks to make a complete survey of the island. As no boundaries have been established for a period of ten years, there will probably be many new changes recorded by the surveyors.

Indispensable.—There are some simple remedies indispensable in every family. Among these, the experience of years assures us, should be recorded Perry Davis' Painkiller. For both internal and external application we have found it of great value, especially can we recommend it for colds, rheumatism, or fresh wounds.—Christian Era.

CHAMPION EATER HAS LIGHT MEAL

Devours 4 Dozen Oysters, 3 Bunches of Celery and Dish of Sausage.

WASHINGTON, Feb. 12.—While conflicting arguments as to whether farmers or meat barons are responsible for the high prices of food are being advanced, "Boots" Pepetty, Washington's gastronomic wonder, continues to demonstrate that his attacks on the supply probably accomplishes more in elevating the cost of living than to the unaided efforts of almost any other individual.

Fresh from recent consumption of such enormous quantities of food as to win him heavy wagers and prizes, "Boots" last night ate a small supper consisting of four dozen fried oysters, three bunches of celery, a large plate of sliced onions and a dish of sausage.

Having concluded his meager repast, he announced with evident joyful anticipation that he had accepted an invitation to dine tomorrow aboard the naval yacht Mayflower. He had promised some of the jackies, he said, that he would eat the regular dinner allotted to twenty of the vessel's crew.

TITLES CLOUDED BY TECHNICALITY

Convicted Notary Public Is Cause of Many Legal Tangles.

LONG BEACH, Cal., Feb 12.—A notary public convicted of felony or misdemeanor forfeits all official powers and loses his commission under the law of California. That provision of the penal code was forgotten when William N. Niebel, a wealthy real estate operator, was convicted and fined in connection with a business deal six months ago, and in consequence title to more than a hundred pieces of property has been clouded and scores of deeds and other legal instruments invalidated.

Since his conviction Niebel had been doing a flourishing notarial business until Deputy District Attorney Horton visited this city several days ago. In response to a demand from the prosecutor, Joseph Ling forwarded a record of Neibel's case to Governor Gillett today so that the man's commission may be revoked.

Engine is Derailed On Shasta Limited

PORTLAND, Ore., Feb. 12. — The Shasta Limited train, No. 11, which left here at 6 o'clock Thursday night for San Francisco ran into two runaway freight cars on a trestle near Roseburg early yesterday morning. The force of the impact lifted the heavy engine off the rails, but fortunately it remained on the trestle, running over the ties, jolting the passengers. Bon Laga, a passenger, who was standing at the head end of the sleeper, received slight bruises on the head. Engineer E. Butler's back was sprained, but not seriously. The accident delayed the Shasta Limited six hours. The damage to rolling stock is estimated at $1500.

Official investigation revealed that the Roseburg yard crew had left a string of cars on a sidetrack and had pulled off a cut of cars from the west end of the track, the jar evidently starting the two freight cars. Continuing on their way they ran through a split switch on to the main line.

Pomona Welcomes Its New President

POMONA, Feb. 12.—The new president of Pomona College, Dr. James A. Blaisdell, has arrived from Beloit, Wis., with his family and was given a rousing reception by the students, who wheeled him in state in a decorated carriage from the train to Professor Sumner's residence. President Blaisdell is recognized as one of the leading educators of the Middle West and will bring much strength to Pomona College.

WORN OUT.

That's the way you feel about the lungs when you have a hacking cough. It's foolishness to let it go on and trust to luck to get over it, when Ballard's Horehound Syrup will stop the cough and heal the lungs. Price 25c, 50c and $1.00 per bottle. Sold by Wishart's Drug Store, corner Tenth and Washington streets.

More people are taking Foley's Kidney Remedy every year. It is considered the most effective remedy for all kidney and bladder troubles that medical science can devise. Foley's Kidney Remedy corrects irregularities, builds up the system, and restores lost vitality. Wishart's Drug Store.

SUGAR MAGNATE IS SURE OF IMMUNITY

C. R. Heike Appears in Court to Prove He Is Not Answerable

NEW YORK, Feb 12.—To show that his claimed "immunity bath" had been a complete process, Chas R. Heike, secretary of the American Sugar Refining Company, appeared yesterday before the United States Circuit Court in the continuation of his trial in the sugar underweighing conspiracy charges

The case is an absolute novelty in the Federal courts, being only approximately paralleled by the beef trust immunity case in Chicago. Heike claims amnesty on the conspiracy charge because he testified before a grand jury regarding matters covered in the indictment against him.

The prosecution disputes this, and the trial on the issue of facts presented is taking place before Judge Martin and a jury.

Prosecutor Stimson declares that if Heike's contention is not upheld he will move for sentence on the conspiracy charge on the ground that a plea of immunity is a confession of guilt

EXPECT PRESIDENT TO OUTLINE POLICY

Politicians Look for Taft to Announce Position on Financial Question.

WASHINGTON, Feb 12.— President Taft left here at 8 a. m. over the Pennsylvania for New York, where he will meet Governor Hughes, Lloyd C. Griscom, Timothy Woodruff and other Republican members at a conference this afternoon and will make a speech before the Republican club at the Lincoln Day dinner of the organization tonight.

The President is expected in his speech tonight to make some important announcement regarding his executive policies and his position relative to the New York rumors that have gone abroad of late relative to the position of the administration toward the financial interests.

MEET AT PRINCETON.

The meeting with the New York party leaders will be at a reception at 4 o'clock this afternoon at the home of Lloyd C. Griscom, the newly elected president of the New York County Committee. Governor Hughes accepted an invitation personally extended by Mr. Griscom.

At the White House it was insisted that the event at the Griscom home today is purely a "reception" and not a "conference."

Mrs. Taft, Mrs. McCalg, Mrs. Charles Anderson, Miss Delia Torrey, President Taft's aunt, and Senator Crane accompanied the President to New York today. The party traveled in the private car Olivette, said to be the smallest and least pretentious in the Pullman service. It was to have used the Courier, but the latter car got mixed up in a Florida wreck a few days ago and was put out of commission.

It Costs Nothing

Whenever you need a servant; want to rent or sell, buy or lease and need a classified ad, why not place it in THE OAKLAND TRIBUNE? A fine residence lot in Berkeley free with some classified paid ad. Ask for information.

MR. EDITOR—

Last week, business with me was better than any week since I started here--seemed like the palmy days of the old firm of

BROWN & M'KINNON.

Send the customers along. They will receive fair and just treatment.

D. C. BROWN.
Merchant Tailor,
111 San Pablo Avenue.

Do You Want Health?

Take a Course of Baths at PASO ROBLES HOT SPRINGS

The curative hot sulphur and mud baths the warm dry air and the bright sunshine, all combine for the restoring of health. Then, add the comforts of a modern hotel—good beds, good things to eat, SERVICE. Low round trip railroad rates. Summer rates still in effect. Write for details to
F. W. SAWYER, Director Paso Robles Hot Springs, Paso Robles, Cal.

"Any one can get well here."—Admiral Robley D. Evans.

W. B. Winter Brew W. B.

Royal Beer

By the same method used in old Germany and with all that care and brewing skill is

Winter Brew

made. A most palatable and strengthening beverage, and of rich, appetizing flavor.

Buffalo Brewing Co.
SACRAMENTO

BUFFALO BOTTLING CO., LOCAL AGENTS.

W. B. Winter Brew W. B.

Sunset Express VIA SUMMER WINTER ROUTE

Through the Land of Sunshine—Fruit and Flowers.

Travels 100 miles along the Broad Pacific Shores, Cotton and Rice Fields.

Personally conducted tourist cars to Chicago, Cincinnati, Washington, Kansas City, St. Louis.

LOW RATES—April 6-7-8. May 11-12-13-14-25-26-27. June 2-3-4-24-25-26-30, and other dates to follow. Choice of routes.

SOUTHERN PACIFIC COMPANY

C. M. BURKHALTER, D. F. and P. Agent. W. F. HOLTON, C. P. and T. Agent.

Broadway and Thirteenth Streets, Oakland.
Phones—Oakland 182, or Home A-5224.